ZeroHedge

Walmart Nukes DEI As Anti-Woke Crusader Robby Starbuck Sends "Shockwaves Across Corporate America"

BY TYLER DURDEN

MONDAY, NOV 25, 2024 - 02:17 PM

Anti-woke crusader Robby Starbuck has been on a mission to shift the corporate landscape in America from insanity and rainbows to what he considers "sanity and neutrality." He has successfully pressured companies such as Tractor Supply, John Deere, Harley-Davidson, Polaris, Indian Motorcycle, Lowe's, Ford, Coors, Stanley Black & Decker, Jack Daniel's, DeWalt Tools, Craftsman, Caterpillar, Boeing, and Toyota to move away from toxic Diversity, Equity, and Inclusion (DEI) practices.

Now, Starbuck is at it again. He wrote on X that **America's largest employer, Walmart, has decided to end its woke policies** after he "had productive conversations to find solutions" with management.

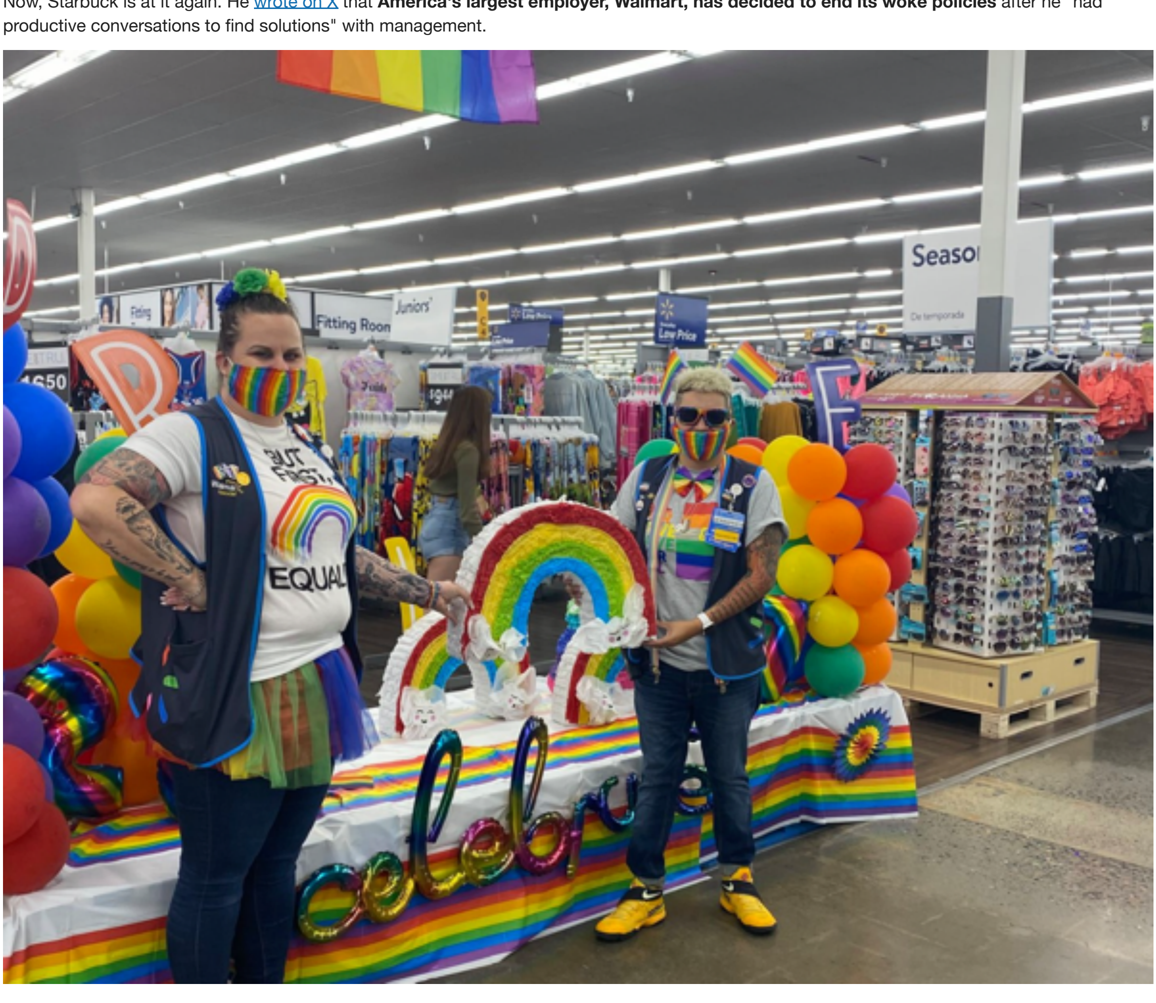

He stated that the **changes Walmart committed to "will send shockwaves throughout corporate America**," adding that their executives deserve "major credit" for wanting to end corporate wokeness.

"**This is the biggest win yet for our movement to end wokeness in corporate America**," Starbuck said.

Here are the changes Walmart committed to:

- ***Surveys***: *Walmart will no longer participate in the HRC's woke Corporate Equality Index.*
- *Products: Monitor the Walmart marketplace to identify and remove inappropriate sexual and / or transgender products marketed to children.*
- ***Funding of Grants***: *Review all funding of Pride, and other events, to avoid funding inappropriate sexualized content targeting kids.*
- ***Equity***: *We will not extend the Racial Equity Center which was established in 2020 as a special five-year initiative.*
- ***Supplier Diversity***: *We will evaluate supplier diversity programs and ensure they do not provide preferential treatment and benefits to suppliers based on diversity. We don't have quotas and won't going forward. Financing eligibility will no longer be predicated on providing certain demographic data.*
- ***LatinX***: *Walmart will no longer use the term in official communications.*
- ***Trainings***: *Walmart will discontinue racial equity training through the Racial Equity Institute.*
- ***DEI: Walmart will discontinue the use of DEI as a term while ensuring a respectful and supportive environment. Our focus is on Belonging for ALL associates and customers.***

Starbuck continued:

> ***Remember, Walmart is the #1 employer in America with over 1.6 Million Employees*** *and they have a market cap of nearly $800B. This won't just have a massive effect for their employees who will have a neutral workplace without feeling that divisive issues are being injected but it will also extend to their many suppliers.*
>
> ***We've now changed policy at companies worth over $2 Trillion dollars, with many millions of employees who have better workplace environments as a result****. I'm happy to have secured these changes before Christmas when shoppers have very few large retail brands they can spend money with who aren't pushing woke policies. Companies like Amazon and Target should be very nervous that their top competitor dropped woke policies first. I think Target specifically will suffer serious sales problems as a result and Walmart will benefit.*
>
> *Our campaigns are now so effective that we're getting the biggest companies on earth to change their policies without me even posting a story outlining their woke policies.* ***Companies can clearly see that America wants normalcy back. The era of wokeness is dying right in front of our eyes****. The landscape of* ***corporate America is quickly shifting to sanity and neutrality****. We are now the trend, not the anomaly.*
>
> ***We are winning and one by one we WILL bring sanity back to corporate America.***

Robby Starbuck @robbystarbuck · Follow

MASSIVE news: Walmart is ending their woke policies. I can now exclusively tell you what's changing and how it happened.

Last week I told execs at @Walmart that I was doing a story on wokeness there. Instead we had productive conversations to find solutions.

Below are the... Show more

1:01 PM · Nov 25, 2024

37K Reply Copy link

Read 2.8K replies

As DEI initiatives are being eliminated across corporate America, just wait until Trump steps into the White House in mid-January. A massive overhaul is expected to strip toxic woke policies from all facets of government — including the military.

Swapping out DEI for "MEI": Merit, Excellence, and Intelligence ... will move America forward.

84,993 315

MORE POLITICAL STORIES ON ZEROHEDGE

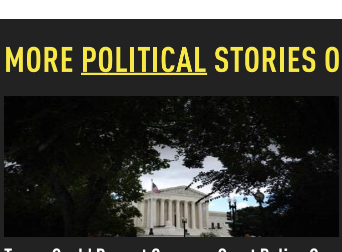

Trump Could Prompt Supreme Court Ruling On Birthright Citizenship

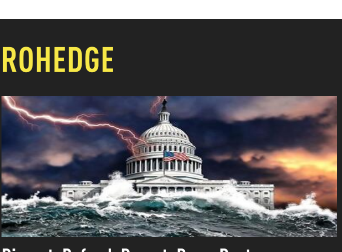

Disrupt, Defund, Deport, Deny, Destroy...

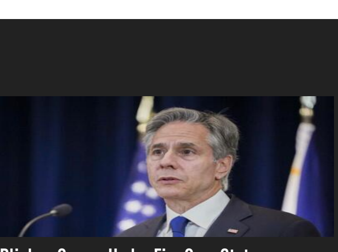

Blinken Comes Under Fire Over State Department 'Therapy Sessions' After Trump Win

ZEROHEDGE DIRECTLY TO YOUR INBOX

Receive a daily recap featuring a curated list of must-read stories.

Email Subscribe

COMMENTS MY PROFILE

B I Source

5000 characters remaining

POST

COMMENTING AS HAMFISTEDIDIOT.

PREMIUM COMMENTS 0 ALL COMMENTS 323

VIEWING OPTIONS

Plunge Protection 4 days ago

Imagine it being controversial to stop selling sexualized gay products to kids

187 Reply

Harm's_way 4 days ago

Shows how low we have gotten as a society.

89 Reply

Yikes Stripes 4 days ago

That "we" is less than 20% of the country.

The 20% that voted for Kamala, not the fraudulent ballots manufactured for her.

Fyi

Nancy Pedosi is blaming Gays for the Democrats loss.

Scroll to tv screen shot at bottom of tweet.

https://x.com/elonmusk/status/1857845431956582839?ref_src=twsrc%5Etfw

34 Reply

Systems Planet 4 days ago

Imagine it being controversial to stop encouraging child mutilation

9 Reply

TiggrAndrews 4 days ago

When your using swaths of illegal migrants to stock your shelves, DEI hiring doesn't really matter. But let's pretend that's not happening. In my neck of the woods, there was a radical shift in WM staffing 2-3 years ago with many of the WM staff now all speaking creole. Those than can speak English are WM public interface. Other area grocery stores have not made the switch.

16 Reply

Ditch_Fish 4 days ago (Edited)

11 million in fines for hiring illegals, while the company is worth 800 billion......sounds like big pharma

10 Reply

dave0 4 days ago

$6.88 per employee. That's less than 1 hour minimum wage.

Reply

Rack the Gypper 4 days ago

The Walmart by my house has only Americans working in it - and if they end wokeness I will shop there again. I have not been to Walmart or Target because they were so gay since at least 2016.

11 Reply

dave0 4 days ago (Edited)

WMT here was TOTALLY prepared for Scamdemic. In 2019, I started getting 5% Discover card offers for WMT's new curbside pickup. Then Scamdemic came 3 months later and they had Sheeple lined up, waiting to get inside. Their goal was obviously to get people to buy curbside so that management could jack up prices on unsuspecting shoppers. I avoided them entirely.

3 Reply

Rack the Gypper 3 days ago

*Dave, there are some youtubers that do shows on healthy foods that can be bought at Walmart...so you might see something that you can use....*https://www.youtube.com/watch?v=oKPTeVGR-eA

1

NoisyNinja 3 days ago

The proper term is walmartian. It's what I call it. Plenty of Mexicans speaking Spanish and Americans speaking English yet the Walmart employee still cannot understand what's being said.

I know because I live where Spanish is a second language. When you and the Spanish speaking customers are in line for returns because the employee who helped us was a few short of a full deck, it's not a language barrier.

You must have an IQ of 70 to work at wally world. I miss Montgomery wards. We called it monkey warts.

Reply

black calx 4 days ago

It's almost like the Weimar Republic all over again.

30 Reply

Fluff The Cat 4 days ago

Almost?

4 Reply

Rack the Gypper 4 days ago (Edited)

(((Every. Single. Time.)))

8 Reply

dave0 4 days ago

Scamdemic, trans ideology, deep depression and world war. Wash, rinse, repeat.

6 Reply

Fingerstrobe Brainchild 4 days ago

yep, force a strong european white country to intervene when it's native speakers are being butchered in adjacent contested land............where have we seen that before?

4 Reply

Rack the Gypper 3 days ago

Non-White, non-Christian immigration, gender subversion, gay agenda, vaccines, chemo, fluoride, integration forced bussing, pornography, affirmative action, corrupt courts, Zionist Lobby, corrupt federal and state governments.....etc. etc. etc. etc.........

1 Reply

vova_6.2018 4 days ago

> *Imagine it being controversial...*

Walmart's Connection to 'Project 2025'

The Walton Family Foundation (Walmart) describes itself on its website's grants page (archived) which included a search box that allowed users to easily locate past contributions.

The website showed contributions to The Heritage Foundation from 1992 through 2018 totaling $650,000.

The foundation's website also showed past contributions to other organizations currently listed as Project 2025 advisory board partners:

- American Compass in 2022 and 2023 (totaling $300,000);
- The Claremont Institute between 1994 and 1998 ($277,000);
- Discovery Institute in 2015 ($200,000); Foundation for American Innovation in 2023 ($119,456);
- Heartland Institute between 2002 and 2017 ($420,000);
- Independent Women's Forum between 2016 and 2022 ($525,000);
- James Madison Institute between 2012 and 2015 ($290,000);
- Mackinac Center between 1999 and 2012 ($470,000);
- National Center for Public Policy Research in 1997 ($97,000);
- Oklahoma Council of Public Affairs between 2014 and 2020 ($2,155,630);
- Pacific Research Institute between 1995 and 2014 ($875,000);
- and Texas Public Policy Foundation between 1995 and 2022 ($1,030,000).

Walmart decided to roll back its DEI policies right after Trump won the presidency.

7 Reply

dave0 4 days ago

China Mart decided...FIFY. I can remember when they advertised American made. B.C., before Clinton.

2 Reply

The Comedianbrah 4 days ago

wispwind_artist MOMOD 4 days ago
It's not controversial, it's just that normal people aren't speaking up. Tolerance is a disease.
▲ 2 ▼ Reply

Drink Fack Arse Girls 4 days ago (Edited)
DEI: Walmart will discontinue the use of DEI as a term while ensuring a respectful and supportive environment.

They never get rid of it, just rename the department.
▲ 100 ▼ 2 Reply

theisee 4 days ago
Yes DEI -> IEID
▲ 30 ▼ Reply

EThaDip MC 4 days ago
ha
▲ 1 ▼ Reply

Aaron's_way 4 days ago
I would love to Doxx my company.....
▲ 25 ▼ Reply

B Free 4 days ago
Robby is the DEI Terminator.
▲ 41 ▼ Reply

psychspath 4 days ago
God speed Robby. Thank you.
▲ 55 ▼

Baghdad_Bob 4 days ago
Robbie has certainly earned a statue in Trumps patriot garden.
Puts the rest of us, that just whine and complain on social media, to deserved shame.
▲ 35 ▼

Iceper30 3 days ago
Superparamagnetic nanoparticle delivery of DNA vaccine
https://pubmed.ncbi.nlm.nih.gov/24715289/
yes, I know, you think this is off topic,
genocide was not in your plans, but it arrived anyway.
live with it. understand it. it is part of your life now.
what are spions, mi hombre?
▲ 5 ▼

Bigly 4 days ago
We all would love to do that
▲ 3 ▼ Reply

SocaRocky 4 days ago
Do it!
▲ 1 ▼ Reply

Kosmos 4 days ago (Edited)
Do it. Subscribe to a VPN (Surfshark, etc) Set up an alias e-mail with alias physical address (Surfshark offers this as a feature and will randomly generate one for you). Make sure your VPN settings are set to "rotating ip" and "invisible lan" and you should be able to do it anonymously.
▲ 4 ▼ Reply

steverfren 4 days ago
DEI > IEID.
▲ 1 ▼ Reply

cocoa3000 4 days ago
DIE
▲ 2 ▼ Reply

ThisisTiggular 4 days ago
The honest acronym when it comes to what the D.I.E. agenda is about in regards to Whitey and his diversified Empire.
▲ 2 ▼ Reply

cocoa3000 3 days ago
Especially at BA
▲ 1 ▼ Reply

Theo Barbarossa Reloc 4 days ago
DIE
▲ 1 ▼ Reply

Crickets 4 days ago
We will not! Our hard exoskeleton protects us.
▲ ▼ Reply

MidNorthCOYOTE 4 days ago
Many of these companies have DEI departments with leaders of these departments. Until we see those people losing their jobs, it's still happening.
▲ 97 ▼ Reply

psychspr 4 days ago (Edited)
Usually brown-noses that are useless.
Attending meetings with people, paid by the corporation, that want to sue the company.
Destruction of corporate America from within = DEI.
▲ 32 ▼ Reply

John Bidon 4 days ago (Edited)
DEI is just another name for affirmative action, both racist and sexist herd management programs to keep the gOys divided. A United GOys of America is a major threat to their power, influence, and control for those that are still asleep at the wheel and keep falling for their divide and conquer tactics.
▲ 72 ▼ Reply

steverfren 4 days ago
"Diversity"
"Tolerance!"
"Global Warming!"
"We get all our shit from China but we love you!".
▲ 25 ▼ Reply

Jethro 4 days ago
You are correct that this iteration of marxism will simply be rebranded. Communism in all its forms is a really shitty religion that appeals to really shitty people.
▲ 42 ▼ 1 Reply

Kwonsen_33 4 days ago
Lazy, vindictive type people.
▲ 12 ▼ Reply

Crickets 4 days ago
Truly, not built like us.
▲ ▼ Reply

The_Dude 4 days ago (Edited)
What needs to be targeted is the tax incentives that Walmart uses to employe illegals and asylum seekers.
Walmarts across America suddenly have half migrant employees because Walmart found a way to pay less than minimum wage with tax kickbacks. And as usual, the taxpayers get to fund the housing/welfare/schooling/medical for people that are just undercutting their measley wages...
▲ 41 ▼ Reply

Giovanni Silencio 4 days ago
Same thing in Canada. Nearly all Walmart employees barely speak English.
▲ 10 ▼ Reply

CrackingSeagull 4 days ago
So you're saying you have a lot of Alabama natives up that way?
▲ 1 ▼ Reply

CaptainSkitmore 3 days ago
Same thing in Canada. Nearly all Walmart employees barely speak English.
When I was last in Canada over the summer, that was the case everywhere. Every gas station, restaurant, and hotel. I started calling it New India.
▲ 3 ▼ Reply

Show More Replies

chunga 4 days ago
I wonder why this Robby Starbuck guy doesn't set his sites on AIPAC. It's a pretty clear target.
▲ 70 ▼ 2 Reply

TomasDitrich 4 days ago
you know why.
▲ 10 ▼ Reply

chunga 4 days ago
The cardinal rule among god's chosen people, and their faithful supporters, is the devout cause of failing to meet **any** standards of decency.
▲ 22 ▼ 2 Reply

Jethro 4 days ago
Can you imagine the kvetching?
▲ 18 ▼ Reply

GoldMine 4 days ago (Edited)
eh, because of the whole merit and intelligence things: something you are obviously not well acquainted with. blaming others for your own failings is such a leftist thing.
▲ 1 ▼ 28 Reply

Dank Shelter 4 days ago
You enjoy having your government controlled by a foreign nation? More likely, it's not your government....
▲ 28 ▼ 2 Reply

chunga 4 days ago
You aren't smart enough to be so stupid all on your own. Weak minded people are easily trained. Even a plant or a vegetable can't be trained without much effort. That's you.
▲ 16 ▼ 1 Reply

Giraffe Lives Matter 4 days ago
Robbie Starbuck is to corporations what Chris Hansen was to pedophiles. Let him do his thing.
▲ 3 ▼ Reply

dave0 4 days ago
"The sweet tea's in the fridge...next to the Kosher crickets"
▲ ▼ Reply

in-the-ether 4 days ago
why doesn't any number of the other 300M "americans" do it?
▲ 7 ▼ Reply

Dank Shelter 4 days ago
We're working on it.
▲ 7 ▼ 1 Reply

ARCtrician 4 days ago
I wonder why this Robby Starbuck guy doesn't set his sites on AIPAC. It's a pretty clear target.
I know you're being rhetorical/sarcastic, but in the words of Voltaire:
If you want to know who rules over you, find out who you may not criticize.
▲ 4 ▼ Reply

shota ka dokoda 4 days ago
He doesn't want to bite off more than he can ...
▲ 2 ▼ Reply

Show More Replies

Ken Rates 4 days ago (Edited)
When you see the rainbow flag you know satan has conquered that territory. So every time you see one you should pray that God takes it back.
▲ 52 ▼ 1 Reply

Gerrghast 4 days ago
My God does not believe in Satan.
▲ 6 ▼ 31 Reply

Ogers 4 days ago
The destroyer wants his prey comfortable as he devours them. Those who have no troubles in this world are deceived.
▲ 29 ▼ 1 Reply

Gerrghast 4 days ago
Yeah right.
"Masika works"
▲ 2 ▼ 10 Reply

Sopphies PRIDE 4 days ago
my God, The Flying Spaghetti Monster, believes in spraying warm marinara sauce on her devoted followers
https://en.wikipedia.org/wiki/Flying_Spaghetti_Monster
▲ 3 ▼ 15 Reply

Gerrghast 4 days ago
"Hate?"
My church does not believe any vaginas exist.
▲ 1 ▼ 14 Reply

Dank Shelter 4 days ago (Edited)
Which church are we talking about?
▲ 1 ▼ 1 Reply

Zara Speak 3 days ago
Church of satan
▲ ▼

Sigh. 4 days ago
...because all its followers are dicks.
▲ 13 ▼ 1 Reply

TotalCowdoir 4 days ago
That's because your god is Satan.
▲ 4 ▼ 1 Reply

Odd Job 4 days ago
Correct. The inverted testimony of a satanic follower is denial.
▲ 1 ▼ Reply

Lehn 4 days ago
yes like outside catholic and other churches with rainbow flags pray but keep your money in your pocket
▲ 13 ▼ Reply

Sweetsoder 4 days ago
The rainbow flag is the Noahide flag. It means you identify as a slave to the group that worships Satan (or as they called it, YHWH).
▲ 11 ▼ 1 Reply

Fiscal Reality 4 days ago (Edited)
Remember, white people, DEI teaches OTHERS TO HATE YOU.
If you're white and do business with any company that promotes DEI, you're feeding the enemy with your dollars.
Wake up.
▲ 44 ▼ 1 Reply

Gerrghast 4 days ago
DEI = means nothing else but "White Hatred & White Envy"
▲ 20 ▼ Reply

PropecTiggular 4 days ago (Edited)
Downstream from the Kalergi Kin and their fat puppet LBJ's little meddling in the 1960s (specifically 1965). Where the national guard was pointing bayonets at White people to get them to send their children to Secular Church (state school) with Sub-Saharans.
▲ 4 ▼ Reply

dave0 4 days ago
Drug mafia(UK Communist) coup on 11/22/63. They're drugging us the same as they did to China 200 years ago.
▲ ▼ Reply

EThaDip MC 4 days ago
guy these Marxist will just rebrand DEI to something else. until the woke feeder colleges are dismantled - white liberal women will still roam the planet
▲ 44 ▼ 1 Reply

Lehn 4 days ago
like old hippies
▲ 5 ▼ Reply

psychspr 4 days ago (Edited)
The hippies became professors, at universities, that indoctrinated the students pro-DEI. Anti-family, no gender.
▲ 12 ▼ Reply

Sweetsoder 4 days ago
If you want to defeat Marxism you have to go to the source of this mind virus.
▲ 11 ▼ 1 Reply

Yikes Stripes 4 days ago
You got it.
That is exactly what they do.
Outlaw HR departments also.
▲ 2 ▼ Reply

Tsunami 4 days ago

Unless they fired all the DEI lunatics, it just went slightly underground.

▲ 33 ▼ 1 Reply ▸

Resolve Wordmaster 4 days ago

Yeah, a lot of these "changes" seem more like relabeling, to me. Time will tell.

▲ 14 ▼ 2 Reply ▸

Lotrix 4 days ago

exoc, diversity, dei, MEI back to shut up and do your job and sweat

▲ 1 ▼ Reply ▸

Pumpkinzilla 4 days ago

Now do academia please

▲ 33 ▼ Reply ▸

Gerghast 4 days ago

Kudos to the avatar

▲ 4 ▼ 1 Reply ▸

Itchy and Scratchy 4 days ago

What do Hitlibbies do at Halloween?

Pump Kin

▲ 12 ▼ 2 Reply ▸

Gerghast 4 days ago

nooooooooooooooooooooooooooooooo!

▲ 3 ▼ 2 Reply ▸

JUST THE FACTS 4 days ago

Hitlibbies

Three Hitlibbies are sitting on a porch shootin' the breeze.

1st Hitlibbly says: "My wife sure is stupid!...She bought an air conditioner. "

2nd Hitlibbly says: "Why is that stupid?"

1st Hitlibbly says: "We ain't got no 'lectricity!"

2nd Hitlibbly says: "That's nothin'! My wife is so stu pid, she bought one of them new fangled warshin ' machines!"

1st Hitlibbly says: "Why is that so stupid?"

2nd Hitlibbly says: "Cause we ain't got no plummin'!"

3rd Hitlibbly says: "That ain't nuthin'! My wife is dumber than both yer wifes put together! I was going through her purse the other day lookin' fer some change, and I found 6 condoms in tha."

1st and 2nd Hitlibbies say: "Well, what's so dumb about that?"

3rd Hitlibbly says: "She ain't got no pecker.

▲ 13 ▼ 1 Reply ▸

kaiserfeathe PROMOW 4 days ago (Edited)

The Supreme Court already took a couple of bites out of their asses.

Higher Ed has fallen so low, that it takes a year or two for anything new to gain traction, but I am already seeing changes in incoming Freshmen classes.

▲ 4 ▼ Reply ▸

Itchy and Scratchy 4 days ago

Mothers need to stay home & raise children and fathers need to be there and support.

Nothing else matters.

▲ 25 ▼ 1 Reply ▸

Wahaaka Marty 4 days ago

Jews matter, get your priorities straight.

▲ 3 ▼ 3 Reply ▸

Itchy and Scratchy 4 days ago

I keep forgetting that

▲ 13 ▼ 1 Reply ▸

Gerghast 4 days ago

"Never forget"

הכאה אין כתיבה (*La'olam la Ishloach*).

▲ 2 ▼ Reply ▸

Itchy and Scratchy 4 days ago

I'm still wrapping my head around White Mens Lives Matter

▲ 5 ▼ Reply ▸

SkylinuX2 4 days ago

So big Coop notice of what happened on November 5th. America can vote with its wallet too. Ask Bud Light.

▲ 24 ▼ Reply ▸

bilbert 4 days ago

Jaguar enters the room.....

▲ 4 ▼ Reply ▸

Ben A Brill 4 days ago

It's really sick what they are doing to our children.

▲ 23 ▼ Reply ▸

Itchy and Scratchy 4 days ago (Edited)

They'll still go after them as they have for many decades. Adolescents are their Holy Grail.

▲ 13 ▼ 1 Reply ▸

TexaBusty 4 days ago

Other people's children is how they reproduce!

▲ 4 ▼ Reply ▸

Blane 4 days ago

Why is it being allowed?

That's why America is lost. If what they're doing now doesn't bring the guns out, what will?

▲ 7 ▼ Reply ▸

SassyPants 4 days ago

Exactly. Americans lost America decades ago, because they were all brainwashed by their oracle the TV. Look at all the "conspiracies" of the 70's, 80's and 90's that were brushed under the rug because Americans didn't want to think that the people they were invested in were creeps who were capable of being monsters. THEY enabled the monsters to take control.

▲ 3 ▼ Reply ▸

PrisonTTSgolant 4 days ago

And the Monster's fed currency printers are currently on fire. No evil lasts forever, especially if you Help It To Die. I ANY small or seemingly insignificant way you can.

▲ 1 ▼ Reply ▸

dawd1 4 days ago

Going Gandhi.

▲ Reply ▸

tonsil stjon 4 days ago

The US had one foot in the grave and the other on a banana peel. Now we need to end the wars and get healthy again.

▲ 15 ▼ Reply ▸

Secession 4 days ago

Tulsi / RFK Jr appointees.

▲ 2 ▼ Reply ▸

Gospel According To Pe 3 days ago

Oh no haven't you heard, the deep state actors state they are both Putin lackeys! LMAO. Revenge is a dish best served cold.

▲ Reply ▸

Itchy and Scratchy 4 days ago

Bring on the toxic masculinity.

▲ 13 ▼ 1 Reply ▸

mqbrill 4 days ago

Think about that.

Without it, we could never fight wars...

▲ 3 ▼ Reply ▸

Gerghast 4 days ago (Edited)

> *never fight wars...*

[correction] "...never winning wars"

With women we'd fight: constantly fight.

But our swords and arrows would be poison, backstab, lie, cheat, pinch, deride, revile, skinder, gossip and '**bitch-splain**'.

Think Pelosi - as national strategy.

Oh right, we did.

▲ 5 ▼ 1 Reply ▸

Gerghast 4 days ago

End wokagocentric academia.

▲ 5 ▼ Reply ▸

Itchy and Scratchy 4 days ago

I had a '78 Volva that worked like a charm.

▲ 2 ▼ Reply ▸

Gerghast 4 days ago

Shake rattle & roll ♪♫

▲ 1 ▼ Reply ▸

Orange 4 days ago

Fuck Walmart.

▲ 13 ▼ Reply ▸

jerry'slist 4 days ago

Never go into walmart just to drop a deuce...and remember they don't charge for the toilet paper...

▲ 3 ▼ Reply ▸

Obamaismimi 4 days ago

This season the goal is to put Christ back into Christmas.

Give all the rainbow stuff to the illegals, it will make them easier to find and track as they leave to go back to their own countries

▲ 17 ▼ Reply ▸

Automatic Chaka PROMOW 4 days ago (Edited)

.

▲ 1 ▼ 1 Reply ▸

Agent PROMOW 4 days ago

There is nothing more hideous and unattractive than fat, old, tattooed women with pink hair!

▲ 17 ▼ Reply ▸

Itchy and Scratchy 4 days ago (Edited)

Hey buddy leave my dad out of this!

▲ 10 ▼ 1 Reply ▸

Ben A Brill 4 days ago

It's already started. Trump doesn't want transgenders in the military.

▲ 17 ▼ Reply ▸

Dionysius Crucified 4 days ago

Remember, white males: they still despise you and want you dead. Nothing has changed.

So don't sign up for the military, because that's what this is about.

▲ 15 ▼ 2 Reply ▸

Kid A 4 days ago

^^Queer White Cuck

▲ 1 ▼ 1 Reply ▸

ScanTisNews 4 days ago (Edited)

Some are more cucked than others.

▲ 2 ▼ 1 Reply ▸

Kid A 4 days ago

The biggest pussies silence me.

▲ 1 ▼ 1 Reply ▸

ScanTisNews 4 days ago

Oh, I notice. Pathetic.

And they're the first to talk about liberals screaming at the sky; when it's actually them.

▲ 2 ▼ 1 Reply ▸

Dionysius Crucified 4 days ago

I see a bunch of homeless losers have replied. Well, I can't see what you've written, because you're homeless, you are rank in body and soul, and here's a blue tarp for you to blow your nose into.

▲ 1 ▼ Reply ▸

A Retard 4 days ago

Homeless is fun

▲ 3 ▼ Reply ▸

ScanTisNews 4 days ago (Edited)

That's because you're one of the forum's established losers.

▲ 3 ▼ Reply ▸

Kid A 4 days ago

^^Doubling down on his abject cuckdom. A fucking royal pussy bitch who is a ZeroHedge HYPOCRITE to a T. One only need understand his self titled username and then understand he's a voter and understand he's your typical white american male governmental sycophant to understand exactly what I mean.

Yea, I'm well read. Yes, I know what I'm talking about. Yes. That's why this bitch blocked me.

▲ 1 ▼ 3 Reply ▸

Dionysius Crucified 4 days ago

Warm that must be frustrating that you write something and I can't see it. Infuriating, even. Bet it makes you violently angry. Go ahead. I'm enjoying the silence and whistling Dixie on this beautiful blue morn.

▲ 1 ▼ 2 Reply ▸

Kid A 4 days ago

LOL. What a total fucking loser. LOLOLOL!!!

▲ 1 ▼ 4 Reply ▸

A Retard 4 days ago

LI a u b

▲ 4 ▼ Reply ▸

Kid A 4 days ago

He even blocked you??? LMFAO!

What a fucking tool.

▲ 1 ▼ 3 Reply ▸

ScanTisNews 4 days ago

Intelligent people are just laughing at you.

▲ 3 ▼ Reply ▸

grn_dtd PROMOW 4 days ago (Edited)

Dionysius: You are "whistling Dixie"? Dixie was the anthem of Southern forces during the Civil War. Do you have Confederate sympathies?

▲ 1 ▼ Reply ▸

Dionysius Crucified 4 days ago

Do you have Communist sympathies? Do you have Israeli sympathies?

▲ ▼ Reply ▸

BlackconvertJaB 4 days ago

Wow, so? I certainly do. I'm the descendant of Confederate soldiers, and I honor my ancestors and am proud to be Southern.

▲ ▼ Reply ▸

grn_dtd PROMOW 4 days ago (Edited)

Dionysius: There are a lot of minorities as well as whites who are homeless. Just because the homeless have BO does not make them bad people. Your attitude stinks.

▲ 2 ▼ Reply ▸

Gospel According To Pe 3 days ago

Give Trump a chance to fire ALL the WOKE generals. If he fails, then MAGA is dead.

▲ ▼ Reply ▸

Evening Gold 4 days ago

All this DEI shit is a result of Covid mania and George Floyd OD'ing. It literally was a perfect storm for mass hysteria. When Elon Musk called it the woke mind virus he was right. People are slowly snapping out of their hypnotism.

▲ 10 ▼ Reply ▸

Maghetti1221 4 days ago

MUSK's full off shit. You think the environmental movement he got the billions in subsidies from for the Solar Panels wasn't woke as hell.

Trumptard hedge is back wanking off the Republicans like its the backroom of Shirley Temple film....

▲ 2 ▼ 10 Reply ▸

dawd1 4 days ago (Edited)

He's our "hero" now. He transitioned in 2022. **44** Billionfaway overpriced) bid **91** days after Jan. **13th,** when SCROTUS shot down pronouns and mandate. Heard on radio last night that he said he was an alien vampire. It wouldn't surprise me if he drinks adrenochrome, that's for sure.

▲ ▼ Reply ▸

JUST THE FACTS 4 days ago

So! the boy boys need to put their skirts & hi-heels back in the closet

and get back to work.

That is enough reason to have voted for Trump.

▲16 ▼1 Reply

Maghreb1331 4 days ago

Dude it was 60'000 jobs. You had fucking 500'000 Afghan soldiers on the payroll that vanished during the Trump administration. Your worried some fat Spanish Lesbian explaining at the meeting why she comfort eats since abuela got shot in Tijuana is going to destroy America......

Start a fucking union for retarded white guys and it would make more difference than this.

Fucking Petty people. If it wasn't the divide and rule angle and that I already seen Russian mafia in london paying girls in MDMA I might be disturbed.

Look at the fucking numbers. It could get out of hand....but the workforce is 140 million strong.

Have a real war....not a fucking drug war in Afghanistan because culture war shit is just getting fucking annoying.

▲1 ▼18 Reply

leester 4 days ago

This is what someone on the losing side of the culture war sounds like.

▲21 ▼ Reply

Hoss N. Pfeffer 4 days ago

Your govt supported "transition" funding got denied and you're bitter, right?

▲10 ▼ Reply

Maghreb1331 4 days ago

Nope....just think something else is going on....

▲3 ▼4 Reply

End The Fed 4 days ago

In a world full of blowhards....

Robby Starbucks is a modern day John Wayne!

▲16 ▼ Reply

Retired_Rat 4 days ago

Mewnwhile Jaguar goes full throttle into financial oblivion

▲15 ▼ Reply

Obamanism666 4 days ago

Well if the management messed up by investing in EVs and are going down the river, how better to accelerate it and blame wokeness for the collapse...... VW blames EVs for going broke, Jaguar can blame wokeness

▲4 ▼ Reply

---

boyplunger7777 4 days ago

Walk in a store, two rainbow covered freaks greet me and it is a quick turn around and exit.

▲15 ▼ Reply

Obamanism666 4 days ago *(Edited)*

Security against the Joggers and Illegals /s

▲2 ▼ Reply

Secession 4 days ago

The greeters I see are sweet post-retirement age people who can't make it on just their SS checks. Be sure to smile and thank these forgottens.

▲6 ▼ Reply

---

bazingggga PREMIUM 4 days ago

I can't believe more grown adults haven't stood up these past 4 years to say this was wrong. I mean hell, we have monuments in DC and a holiday for the man that delivered the I Have a Dream speech, yet every corporation in America was hiring and treating people differently on the basis of their color or sexual preference. Total joke

▲15 ▼ Reply

SnowMonkey PREMIUM 4 days ago

They did. Several managers at Tractor Supply simply resigned their positions. I'm sure there were several "local heroes" across the country at John Deere, Harley/D and others. The problem is that the moronic corporate leadership is still in place w/o any responsibility.

▲12 ▼ Reply

dave0 4 days ago

All public companies are infected. See how they went after Chik-fil-A.

▲1 ▼ Reply

---

ebworthen 4 days ago *(Edited)*

You are an individual.

I don't care what else you are.

You are special, as you. Not your gender, color, sexuality, or anything else.

That is the crux of a constitutional republic, individual freedom with individual responsibility. Embrace it. You are special only as an individual, period.

▲15 ▼ Reply

espirit 4 days ago

Be an American-American first.

Then... whatever.

▲3 ▼ Reply

wolf pup PREMIUM 4 days ago

An American Citizen.

▲1 ▼ Reply

HAugust 4 days ago *(Edited)*

> ***Remember, Walmart is the #1 employer in America with over 1.6 Million Employees*** *and they have a market cap of nearly $800B.*

US federal government has **1.5 million** white-collar employees who are not required to be efficient, profitable, or even intelligent.

▲14 ▼ Reply

---

wisesun PREMIUM 4 days ago

Great News. Got a big One need to be cleansed --- Disney

▲13 ▼ Reply

kaiserhoffen PREMIUM 4 days ago

Amen, and all of the pervs in hollywood.

▲3 ▼ Reply

Priapus77Eggplant 4 days ago

Hollywood... You mean "WeinStein" Hollywood? I wonder what group is disproportionately represented in Hollywood acting, directing, and producing of propaganda.... It's on the tip of my nose....

▲1 ▼ Reply

Dave 4 days ago

I don't shop at Wal Mart. Ever. But if I did and walked into the picture at the top of this article, I would immediately turn around and leave. That is nearly as disgusting as drag queens at elementary schools. And for the record, I am not a religious person.

▲13 ▼ Reply

Gospel According To Me 3 days ago

Religion is not the issue. God is! There is no other way, except Satan. And you can see how that ((satanic group)) behaves.

▲ ▼ Reply

Sab00bas 4 days ago

"The 14th Amendment of the United States Constitution's Equal Protection Clause protects citizens from discrimination and ensures equal treatment under the law. The amendment was ratified in 1868 after the Civil War to combat discrimination.

The Equal Protection Clause requires the government to have a valid reason for treating people differently, especially for fundamental rights like race, religion, national origin, and voting."

No need for DEI. or any reverse discrimination.

▲13 ▼1 Reply

sistersoldier 4 days ago

Well stated.

▲ ▼2 Reply

espirit 4 days ago

Pretty much covered the important options.

Obscene doesn't fit the bill...

▲1 ▼ Reply

Russian Misinformation 4 days ago

> *or any reverse discrimination.*

I abhor this term and wish I could beat to death first the person who said it.

There is no such thing as "reverse discrimination". There is only discrimiation.

▲6 ▼2 Reply

RoyalSupreme PREMIUM 4 days ago

Robbie Starbuck is a chad and doing God's work. His conversations on Michael Malice's podcast are particularly interesting.

We are so back.

▲12 ▼2 Reply

Toomuchtruth 4 days ago

nah, DEI has run it's course now on to the next scam. If DEI was still really important, they'd bring out something on Robbie like some chick would suddenly come out of the woodwork to sue him for something.

▲4 ▼1 Reply

dave0 4 days ago *(Edited)*

Controlled oppo. *Starbuck directed music videos and commercials in* ***California*** *before moving to* [*Williamson County, Tennessee*]() *in 2019.*[1] Hollywood/Nashville area, see tranny psyop shooting at 33 Burton Hills Blvd.

Shooting at Nashville Christian school leaves 3 children and 3(33) adults dead, officials say.

Starbuck was raised by his mother and grandparents, who had fled [***Cuba***]() *in the 1960s.*[1][3] *He is married to Landon Starbuck, a musician who performed under the name of Matriarch. They have four children.*[1][28]

IOW, that chick will stay in the woodwork, at SAG-AFTRA, until he goes against his masters in Hollywood.

▲ ▼ Reply

Blancmange 4 days ago

Wonderful! So much good since Trump won only 3 weeks ago.. As Gen Forrest once said in battle, 'Keep up the scare!"

▲10 ▼1 Reply

Toomuchtruth 4 days ago

it really doesn't matter. in these big corporations they have so many DEI unqualified managers in positions they shouldn't be in already that it's already F'ed and you aren't getting these people out of these higher paying jobs or they'll sue. ever try to fire a black person? go ahead try, almost all lawyer up and sue. Also go into a walmart, almost every assistant manager now is a black female. good luck with that

▲10 ▼ Reply

VulcanWerks PREMIUM 4 days ago *(Edited)*

Metrics can be hard to put together for leadership.

That creates a problem in this scenario and many others.

▲ ▼ Reply

FrisbeeBowling PREMIUM 4 days ago

Black.

Person.

Pick one.

▲1 ▼ Reply

Democratic Koolaid111 4 days ago

Leftist enunchs need help not positions of authority.

▲9 ▼ Reply

---

freedom-man 4 days ago

God Bless Robby!

▲9 ▼ Reply

Itchy and Scratchy 4 days ago *(Edited)*

Close down the Liberal Universities & Colleges & Media and then get back to me.

▲9 ▼1 Reply

DarkMatterCustard (mine/not yours) 4 days ago

Headline of the day: (paraphrased) "Chicago raises hotel occupancy tax to encourage tourism".

Woke solution works every time!

Works for me! I wouldn't set foot in that woke shithole anyway.

▲8 ▼ Reply

Swampthedrain 4 days ago

Raise taxes to encourage tourism? Only in Bizarro world does that work.

▲4 ▼ Reply

DarkMatterCustard (mine/not yours) 3 days ago

They are really considering this. A few years ago in Atlanta they decided to double parking rates downtown, because it would double their revenue. 👍

▲1 ▼ Reply

---

smacker 4 days ago

It remains a mystery to me how barking mad policies like this (there are plenty other barking mad policies elsewhere) ever get implemented in the first place. It should be obvious to anybody with two brain cells that the person best suited for any job is the applicant with the necessary skills & experience etc etc.

▲8 ▼2 Reply

Swirling Diarrhea Tornado 4 days ago

Nah. What color your skin is, what's between your legs, and who you prefer bumping uglies with is far more important than work experience.

▲7 ▼ Reply

Worthy 4 days ago

Dear LGBTQ people, we already accepted your existence, but the more you push your s*hit propaganda, the more you'll be despised. Dot.

▲8 ▼ Reply

Aunt Mabel 4 days ago

Lqbgt, blacks, illegal aliens, have literally diminished most humanity for their deviant ideology. Fuck them forever

▲4 ▼1 Reply

---

coercionforthee 4 days ago

Huh. How about that. O'Keefe strikes again.

> *"I PROBABLY SHOULDN'T BE SAYING THIS OUT LOUD;"*
>
> [*@NIH*]() *Chief Confesses COVID Health Initiatives Were "COMPLETELY MADE UP*

https://x.com/JamesOKeefeIII/status/1861189891985678696

▲8 ▼ Reply

Replenish 4 days ago

Shared with my local newspaper reporter.

▲ ▼ Reply

---

zamizdat 4 days ago

Finally, Sam Walton can stop spinning in his grave.

▲8 ▼1 Reply

yellowpill 4 days ago

Good, finally, peace and quiet, until the next regime change.

▲1 ▼ Reply

Automatic Choke PREMIUM 4 days ago *(Edited)*

.

▲ ▼ Reply

12Doberman 4 days ago

Can we wreck out the George Floyd statue?

▲8 ▼ Reply

Automatic Choke PREMIUM 4 days ago *(Edited)*

.

▲3 ▼ Reply

SnowMonkey PREMIUM 4 days ago

Nothing is changing. All of the management who thought it was a "good idea" are still in their jobs. They are merely feigning "awareness" until they are given the green light to reinstate the madness. Patronize none of these firms.....starting with Tractor Supply.

▲8 ▼ Reply

Itchy and Scratchy 4 days ago *(Edited)*

It'll die under its own weight. But they can do damage in the meantime.

▲2 ▼1 Reply

SnowMonkey PREMIUM 4 days ago

The CEOs need to pay a price.

▲7 ▼ Reply

Itchy and Scratchy 4 days ago

Correct and many have.

▲1 ▼2 Reply

JUST THE FACTS 4 days ago

Bud-Light still hasn't recovered their sales...

▲7 ▼1 Reply

Itchy and Scratchy 4 days ago

From #1 to last place.

▲5 ▼1

Fornicateu2 4 days ago

Castration?

▲ ▼ Reply

Trogdor 4 days ago

You're not going to eliminate the DEI problem with happy words and "policy changes" that have no teeth. Hundreds of management-level, mentally-ill, wokians need to be rooted out and fired.

▲8 ▼ Reply

Itchy and Scratchy 4 days ago

Disinfected

▲2 ▼1 Reply

Rattus 4 days ago

> *Hundreds of management-level, mentally-ill, wokians need to be rooted out and fired*

Be patient. Pfizer has already taken care of that

▲5 ▼ Reply

BeauSoleil 4 days ago

"...Monitor the Walmart marketplace to identify and remove inappropriate sexual and / or transgender products marketed to children..." It defies belief that such an effort even needs to be made.

▲8 ▼ Reply

wellwaddyaknow 4 days ago

DEI...the hula hoop craze of the 2020s.

▲8 ▼1 Reply

Clowndowner 4 days ago

Similar, the big difference is hula hoops didn't red pill 10's of millions of Americans.

When this pendulum swings the other way, heads will be rolling.

▲7 ▼ Reply

TownInsider 4 days ago

Just as planned.

▲ ▼2 Reply

A Retard 3 days ago

They hijacked God's rainbow, do we get it back, time is running out

▲7 ▼ Reply

WhatWhat 3 days ago

TAKE IT BACK!!! Don't wait for fcking morally depraved Leftist idiots to give you permission.

▲1 ▼ Reply

old_cynic 4 days ago

I'm not tired of winning yet. Walmart needs to fire all the woke in its ranks.

▲7 ▼2 Reply

BlackpilledAF 4 days ago

Eat shit, you dope.

▲1 ▼8 Reply

ScanThisNews 4 days ago

You got to it before me.

▲2 ▼6 Reply

DarkMatterCustard (mine/not yours) 4 days ago

Put a lot of thought into that, huh?

▲3 ▼2 Reply

BlackpilledAF 4 days ago

Some things are very obvious, like Trump being a WEF superstar.

▲1 ▼6 Reply

ScanThisNews 4 days ago

Some comments are too stupid to dissect.

▲2 ▼5 Reply

Seal Team 6 4 days ago (Edited)

It's like doing a bad exorcism. As Jesus says, the demon goes off into the ether, and then comes back with 7 more because it finds the person swept clean and empty. Point is, if you don't replace one thing with another, the old thing just creeps back in.

▲7 ▼ Reply

SubZero13 4 days ago

Or placing a rotten apple among the good ones.

▲1 ▼ Reply

Badoobedoo 4 days ago

Gen. Milley needs to be Court Marshalled and locked up for twenty years with no retirement pay.

▲7 ▼ Reply

Kid A 4 days ago

Yet another proxy cuck offering nothing but bitch dreams.

▲1 ▼2 Reply

BlackpilledAF 4 days ago

Did you just vote for the WEF superstar that appointed him?

▲ ▼4 Reply

ktyhawk 4 days ago (Edited)

Its like America was on a four year queer bender and suddenly someone cut off the booze. Back to reality lefties....

▲7 ▼ Reply

Molasses 4 days ago (Edited)

This explains a lot.. I was thinking that the guy making these videos is an Angel of some sort. These are angels or something. I mean these are the end days and this seems to be the truth but very few are a wake. The revelation of what's really happening and going on has to be from God. He is getting us ready.

If you are a Christian, please watch-if you are a Godly man with a family-please watch. You all need to be thinking about getting right with Jesus. Protect your family from what's coming. With everything I am discovering thinking these might be from angels or direct knowledge from God letting us know is not crazy.

https://youtu.be/1GcPy3irP2M?si=omtfy0QXwKfThT2H

https://youtu.be/0039koV43a8?si=wRMucjZGAmK5hFLa

▲1 ▼1 Reply

Free2Speak 4 days ago

These videos have headlines with no sources. Amateurish propaganda. Not convincing.

▲ ▼ Reply

BandGap 4 days ago

A co-worker actually told me I had "white views" because I told her I could care less about the election. We had a civil discussion, I like her and she is a good worker.

She is another person concerned about her daughters having access to easy abortions.

Another stellar example of today's parenting.

▲7 ▼ Reply

40MikeMike 4 days ago

It has been exceedingly difficult to bring that group to higher standards...for a very concerning reason. That reason and fact of nature is going to be a problem Houston...

IQ is 90%, more, genetic, providing the parents (a single parent in that minority 3 out of 4) provides decent nutrition in early childhood. That said the gap is considerable and overwhelming. No solution in sight.

▲1 ▼ Reply

BandGap 4 days ago

Well, neither of us are unintelligent and I could give a shit what she does, much less what her reasoning is. Eventually her views will change or her family will suffer.

▲2 ▼ Reply

teolawki 4 days ago

She is a racist and you are a moron. She's also for infanticide rather than contraceptives. You both need to seek help.

▲3 ▼2 Reply

BandGap 4 days ago

You should open up a clinic.

Idiot.

▲1 ▼1 Reply

teolawki 4 days ago

Stop whining about the hard truth and fix your broken shit.

▲2 ▼1 Reply

Brushy 4 days ago

Not caring about the election doesnt make you white, it makes you a fool.

▲2 ▼1 Reply

California Sober 4 days ago

Bruh... You're brainwashed.
Those people are fkd in the head and you need to admit it.
Get back on the reservation as YOU are part of the problem right now.

▲ ▼ Reply

consider me gone 4 days ago

The Luciferians aren't done. They're just reassessing their methods in light of opposition. Of course some have instead gone literally ballistic.

▲7 ▼ Reply

MaF 4 days ago

I decided to watch Teevee for the first time really in a long time the other day and for a long time.

The amount of "woke" commercials out there in some format is still easily a majority. Doesn't matter what the ad is for either.

What used to be blatant and obvious is now more subtle and hidden, but still pushing the same stuff.

▲7 ▼ Reply

ssgredux 4 days ago

Target is still trying to figure out what's wrong with men lurking in the women's room.

▲7 ▼ Reply

Teamtc321 PREMIUM 4 days ago

Get woke, GFYS TDS troll shitters.

▲7 ▼2 Reply

11111101110 4 days ago

1 great lesson in personal initiative and self-direction

2 raises the question, how did get this bad, how could the problem ever emerge and grow to its state

3 how come the execs are so bad at math: whatever the benefits, or consequences for not implementing this agenda, one could guess that you would succeed in making irate, some 30-70% of the population; it would be assuredly some large number, up to nearly everyone; why would businesses take that risk, take that bet

there needs to be an assessment, examination of the above

▲7 ▼ Reply

Itchy and Scratchy 4 days ago (Edited)

The vast majority of people (90%+) never endorsed or accepted any of it. Many gay people included!

▲7 ▼ Reply

Kelley 4 days ago (Edited)

It came from the top down from rich pedophile supporters who financed it and pushed it. Blackrock's Fink was a major player as well as the Pritzker family of billionaires that includes a cross dressing weirdo.

▲5 ▼ Reply

Itchy and Scratchy 4 days ago

Lots of tiny hats

▲2 ▼1 Reply

BanjoMama 4 days ago

In other words, JEWS.

▲4 ▼2 Reply

coolelroy 4 days ago

The Pritzker family funds tranny clinics and hospitals that will do trans surgeries all over the country.

They are a family of freaks.

▲4 ▼ Reply

Itchy and Scratchy 4 days ago

Rampant autism.

▲ ▼ Reply

Letro 4 days ago (Edited)

Amish market and Famers market for foods. Most other shopping very limited. I do not believe in wasting money on useless activities.

If I observed these clowns as store representatives action give opinion to manager and leave.

I have a clown phobia.

▲7 ▼ Reply

Onthebeach6 4 days ago

The globalists and their Marxist useful idiots will now (in the US) take a few steps back into the darkness and hope to outlast Trump. Meanwhile we see them accelerating their globalist takeover program in the UK, Canada, Australia and most of the EU.

▲7 ▼ Reply

Bin Laden's Goat 4 days ago

Nah, if they were going to try to outlast trump, they would have stopped in 2017.

▲ ▼ Reply

Blano 4 days ago

No matter what, Trump is gone 1/20/29.

He will be ineffective after that, and there will be nobody to replace him (certainly not Vance).

▲1 ▼1 Reply

Onthebeach6 4 days ago (Edited)

They did slow things right down.

Without Trump in 2017 we would have seen Drag Queen story time in schools and kids deciding to castrate themselves. We would have had wars designed solely to launder taxpayer funds and the southern border would have been completely opened and illegals bussed to cities all over the US.

All of this was activated on Biden's first illegitimate day in office in 2021.

▲6 ▼ Reply

Fornicateu2 4 days ago (Edited)

Yep, big case at our Supreme court to 'decide what a woman is' in UK law. I can't wait to see what those clowns decide, I see them totally embracing the nonsense that some bloke swinging a ten inch dick can now say he's a woman and can follow 9 year old girls into public bathrooms.

▲ ▼ Reply

Aubiekong 4 days ago

It will simply become the never spoken wink wink program....

▲7 ▼ Reply

chubbar 4 days ago

And get rid of the fucking rainbow flags, etc. Sheesh, what morons!

▲7 ▼ Reply

weaponized_autist PREMIUM 4 days ago

Now do my organization. DEI should stand for Deport Every Illegal, nothing else. **END WOKENESS.**

▲6 ▼ Reply

carbonmutant 4 days ago

Walmart studied the numbers.

Woke marketing didn't do anything for the bottom line...

▲6 ▼ Reply

WOKIEDOKIE 4 days ago

Make "closets" great again

▲6 ▼1 Reply

Mrcool PREMIUM 4 days ago

This makes for good head lines, however after twenty years of this crap we have at least two generations of these groomed freaks around! Just because Walmart changes their policy does not mean we will see the change anytime soon! It took years to groom these freaks it will take an equal amount of time to undo! This woke stuff is all throughout the business community, the military, the .GOV , where will all the replacements come from? All the working class lifes that have been ruined for years they cannot get back? The whole education system is ass backwards. I have a hard time figuring out how this gets turned around? It does make fancy headlines though dont it

▲6 ▼ Reply

Swampthedrain 4 days ago

The whole woke thing is fake and engineered. It'll fall apart pretty quick when sanity returns.

▲4 ▼ Reply

jm999 4 days ago

Its true that two generations are borderline useless to a productive, sane society. But you have to start somewhere if you want to see change. 10 years goes by pretty fast these days. I'm glad people are out there at least trying to make a difference rather than throwing their hands up and allowing the rainbow people and BLM write the plan for future generations.

▲6 ▼ Reply

Blacktea 4 days ago

I once again say that sexual orientations, preferences, and perversions were kept quiet until Obama proved anything goes.

▲6 ▼ Reply

ScanThisNews 4 days ago

Bold faced lie.

Donald Trump was the first President to appoint an "openly gay" cabinet member.

Not even Obama broke that ground.

▲2 ▼6 Reply

BlackpilledAF 4 days ago

The agenda advances with each new admin.

▲1 ▼1 Reply

BlackpilledAF 4 days ago

It's bigger than him. He was just another stooge tasked with WEF implementation.

▲4 ▼2 Reply

Molasses 4 days ago

he gets it

https://youtu.be/0039koV43a8?si=Unk3V-czKMDWRwQS

▲1 ▼1 Reply

ScanThisNews 4 days ago

Yep.

▲ ▼1 Reply

inorganic 4 days ago

All I can say is ... good luck.

Most predators don't give up easily.

▲6 ▼ Reply

Nelbev 4 days ago
ESG (Environmental, Social, and Governance) ratings to screen investments based on woke corporate policies to encourage companies to act were the problem. Firms like BlackRock, you need to go woke with ESG so we can invest or own your stock, that was the problem.

▲6 ▼ Reply

Jack Offelday 4 days ago
Looks like Walmart just told Blackrock to F O.

▲1 ▼ Reply

Jack Offelday 4 days ago
The 15 minutes of fame is over for obese, tattooed women with green hair and nose rings.

▲6 ▼ Reply

Mule Taint 4 days ago
They used to showcase these freaks at the circus and you had to pay to see them. Now they are the 3rd lightest person in line at any given moment at your local Walmart.

MT

▲6 ▼ Reply

MAGAMAN 4 days ago
Not enough, they need to train their managers on why DEI is morally wrong, unethical and harmful to society.

▲6 ▼ Reply

Hasbro PREMIUM 4 days ago
Must the GOAT said it best. It's a mind virus. MEI is the way to go.

The whole idea of hiring someone based on anything but their ability to do the job at the highest level is clearly insane.

▲6 ▼ Reply

CheapBastard 4 days ago
Judge tosses Trump 2020 election case after realizing it was a scam

https://www.msn.com/en-us/news/politics/judge-tosses-trump-2020-election-case-after-prosecutor-s-request/ar-AA1uKaOX?ocid=TobArticle

▲6 ▼ Reply

BlackpilledAF 4 days ago
It's just that the op ended. There was never any chance that the WEF superstar was going to be found guilty when he was only enabling the continuation of the implementation of the WEF agenda.

▲1 ▼1 Reply

DemandSider 4 days ago
DEI is predjudicial as it assumes that certain types of people need special carve outs, accomodations, recognition and consideration because they're inferior in some way. They don't need special treatment, and if they can do the job they're paid to do, they aren't inferior.

▲6 ▼ Reply

John Evergreen 4 days ago
DEI is prejudicial because it **discriminates against Whites**, males and heterosexuals.

It is a fact that certain types of people are inferior, so making that assumption is simply logical.

▲2 ▼ Reply

Normal 4 days ago
Yes, normalcy is good.

▲6 ▼ Reply

subgen 4 days ago
Darn and I just had my balls cut off last week. Just my luck

▲6 ▼ Reply

Automatic Choke PREMIUM 4 days ago (Edited)
.

▲1 ▼ Reply

Max21c 4 days ago

> ***Swapping out DEI for "MEI": Merit, Excellence, and Intelligence ... will move America forward.***

Unlikely that Merit, Excellence, and Intelligence shall be adopted. The DEI stuff may go away. But it's extremely unlikely that anything resembling merit, excellence, and intelligence shall become it's replacement.

It's just not possible to have a banana republic and police state where "merit, excellence, and intelligence" become the norm. It'll still remain a banana republic aristocracy based police state with loads of secret police tyranny.

WarTown-On-The-Potomac is filled full of lazy & crazy people. Expect the insanity to continue...perhaps in a slightly different form or flavor...

▲6 ▼ Reply

Gorrghast 4 days ago (Edited)
A bloated government bureaucracy has absolutely no use for MERIT, EXCELLENCE & INTELLIGENCE

(btw HONESTY would be nice too)

and like in professional basketball — most government employees should be about 6'6" tall. (Taller if they happen to have a penis.)

▲ ▼ Reply

Maghreb1331 4 days ago
Most these people aren't even on real contracts. Rota is made up every week or two. Merit means jack shit in these work forces. Robots aren't hitting yet so its fucking obvious they need the oldsters to hold it together....

▲2 ▼2 Reply

PeachPit 4 days ago
I worked at Walmart Optical years back and right after I quit they would only hire people that spoke Spanish and English. ("Bilingual" but only Spanish and English) but now, they have gone back to not doing that. Mmmm, I wonder why......

▲6 ▼ Reply

Itchy and Scratchy 4 days ago
Because they spoke 'bi'

▲4 ▼1 Reply

Itchy and Scratchy 4 days ago
Unfortunately this will not end the perverse left wokster's obsession & addiction to other peoples young children. They will be as relentless & manipulative as ever in their pursuit.

▲6 ▼1 Reply

Yikes Stripes 4 days ago
Nancy Pedosi is blaming Gays for the Democrats loss.

Scroll to tv screen shot at bottom of tweet.

https://x.com/elonmusk/status/1857845431956582839?ref_src=twsrc%5Etfw

▲6 ▼ Reply

Miler52 3 days ago
Ain't it a shame, the woke losers era has come to a deservedly, way overdue screeching halt!

▲5 ▼ Reply

Cynosarges 3 days ago
We swapped DEI for WW3.

▲5 ▼ Reply

coercionforthee 3 days ago
Uh...those were parallel efforts, not alternatives.

▲6 ▼ Reply

WhatWhat 3 days ago (Edited)
Partly true, and the post above is also true.

▲1 ▼ Reply

Vrystaat 3 days ago
Starbuck is a shining example of what can be achieved by a few dedicated people while the rest sit back, whine, but do nothing.

▲5 ▼ Reply

A Retard 3 days ago
Me?

▲ ▼ Reply

HARDCHARGER82 4 days ago
Robby Starbuck is a great American!

▲5 ▼ Reply

Mr Dimebags 4 days ago
time for every other organization to follow suit. put this nonsense to bed.

▲5 ▼ Reply

Aries32 floats 4 days ago
Walton's. Some of the biggest donors to far lefty wingy causes. Lib NGO's and non-profits.

Only thing Walmart understands is what shrinkage and spoilage does to the bottom line from disgruntled people. Affects the ability to undermine America and Americans.

▲5 ▼ Reply

11111101110 4 days ago
someone was just playing a clip of rachel maddow, and upon hearing her pontificate on the "state of politics" today, and it is clear that she is not suffering from intellectual, cognitive or such limitations, but ***extreme mental health issues***. she is talking like a crazy person. but it is not any one statement but the profoundness of a set of statements that could not be stated unless you were completely unreasonable, completely unreachable, completely detached from reality.

what is defining these events are people who have completely lost their minds.

▲5 ▼1 Reply

DEI=Didn't Earn It PREMIUM 4 days ago
The best DEI sold on Walmart.

DEI Deport Every Illegal Classic T-Shirt - Walmart.com

▲5 ▼1 Reply

luke369 4 days ago
DEI is clearly mostly benefitting the everyday white woman, like HR- far above any other demographic, yet all the pictures and headlines seem to show men dressed up like clowns.

▲5 ▼2 Reply

ScanThisNews 4 days ago
Every article is designed to deflact from reality.

▲1 ▼2 Reply

Bitclown 4 days ago
It turns out nobody like chicks with dicks selling clothes to their kids, imagine that.

▲5 ▼ Reply

Daniella 4 days ago
Absolutely! I'd like to go at least two weeks without seeing nonsense like **Pride and intersectionality**

▲1 ▼ Reply

GENBlackhead 4 days ago
only the second time I've used the ignore feature,, kid ass is gone

▲5 ▼1 Reply

Inflate our Freedom 4 days ago
The comment board is much better without him. He is the only one I have ever ignored

▲2 ▼ Reply

ZH Snob 4 days ago (Edited)
the pendulum is swinging back to common sense. nothing new and radical needs to be adopted, just a return to a way everyone can understand and support.

if some paranoid progressive changes because they are scared of this move, all the better.

▲5 ▼1 Reply

Kid A 4 days ago (Edited)
No, it's not at all. You're just a consumer pig easily swayed by narrative.

▲2 ▼4 Reply

thewhat PREMIUM 4 days ago
You libtards are circling the drain of retardation to become a footnote in history. Enjoy the ride.

▲2 ▼1 Reply

TechnoCaveman PREMIUM 4 days ago
"Back to the Future" - back to *Merit, Excellence, and Intelligence*
This is what sports is based on. It is what people want their doctor's and lawyers based on.

One guy, one person is having a such an impact. Still a long way to go. Universities are riddled with DEI.

▲5 ▼ Reply

WonderDawg 4 days ago
Universities are the soil in which DEI is planted. Gotta pull it out by the roots right at the university level.

▲5 ▼ Reply

Priapus77Eggplant 4 days ago (Edited)
And the schools are QUITE communistic at the moment. D.I.E. training is mandated, students are mandated in some classes to make LinkedIN accounts (commie networking that shoves BLM banners in your face the second you try to make an account).

The Synagogue of Satan entrenched itself in Academia and Finance first - for a very specific reason. Controlling the next generation of minds, and their pocket books. Through speech control and monetary control over people - you have a primitive form of Thought Control.

▲1 ▼ Reply

paranoid.dragon 4 days ago
Anyone selling tuck clothing for kids should be put in prison for child genital mutilation.

▲5 ▼ Reply

V in PA 4 days ago
Anyone buying it should also be put in prison.

▲3 ▼ Reply

Kid A 4 days ago
You both are fucking proxy cucks.

▲ ▼2 Reply

V in PA 4 days ago
That's better than being black.

▲ ▼ Reply

Kid A 4 days ago
Interesting hot take White Failure.

▲ ▼2 Reply

Old White Guy 4 days ago
In a few years we will look back on the post covid lunacy, DEI, Woke movement, pronouns, etc. and wonder why we let that happen. Never again.

▲5 ▼1 Reply

BlackpilledAF 4 days ago
Idiocy.

▲ ▼1 Reply

California Sober 4 days ago
I wish you were right however you are speaking from a position of knowing something original; different than what exists today.
We have to get younger generations to first IGNORE their brainwashing then; and I'm being serious, then brainwash them into the thought process of old; of which you remember that does not exist today and HAS not EVER existed in those kids lives.

A Herculean task on a good and favorable day.

Take a look at "young ladies" today. 100% brainwashed into "abortion is a right", "its just a lump of cells". They have known NOTHING BUT abortion as the GO TO form of birth control. Mention abstinence or behavioral changes and YOU will be chastised.

In a few years we will still be on the same track if not in worse condition.

That is reality.

▲ ▼ Reply

Betty Swallsack 4 days ago (Edited)
DEI was always Delusion, Exclusion and Indoctrination.

On another note, so much for Faguar where they've just decided to commit suicide by woke.

https://youtu.be/XomiUjLUf68?si=XKz_Lm5R5vFMEfhQ

▲5 ▼ Reply

pods 4 days ago
Aston Martin is picking up the slack.

▲2 ▼ Reply

Invert This, Media Matters Monkeys 4 days ago
It's about time we got back to what works. Liberalism is a disease on mankind.

▲5 ▼ Reply

Mother Fletcher 4 days ago
It is the gift of Landru.

▲ ▼1 Reply

Gentleman Bastard 4 days ago
The pronoun brigade go bye bye

▲5 ▼ Reply

Automatic Choke PREMIUM 4 days ago (Edited)
.

▲1 ▼ Reply

Obamanism666 4 days ago
Their pronouns should be Good/Bye

▲2 ▼ Reply

CANDID SPITTLE 4 days ago
Yeah, yeah. Just in time for Christmas. They're just worshiping the almighty dollar. We'll see if the cancer reappears after new years.

▲5 ▼ Reply

ScanThisNews 4 days ago
Walmart drops it, while Trump institutionalizes it.

▲5 ▼7 Reply

Invert This, Media Matters Monkeys 4 days ago
What ???? and he get's 5 upvotes for pure Troll Shit. Unbelievable.

▲2 ▼ Reply

Whatever 4 days ago
Thank you Walmart!
▲ 5 ▼ Reply

Obamanism666 4 days ago *(Edited)*
Is it a Ruse? Now Trump has won...... "You do not need a weatherman to tell you which way the wind blows"
▲ 4 ▼ Reply

Maghreb1331 4 days ago
Thanks....
▲ ▼ 3 Reply

Dr Phuckit 4 days ago
It's only going to P off Blackrock that their Blackmailing Companies into DEI has failed.
▲ 5 ▼ 1 Reply

VWAndy 4 days ago
Nope marxist dont give up on any of their bs like that. They simply change to more underhanded means.
▲ 5 ▼ Reply

Plato de Panqueques 4 days ago
LOL. A picture is worth a thousand words.
▲ 5 ▼ Reply

Letro 4 days ago
dead weight stock some shelves or sweep the floor
▲ ▼ Reply

Run of the Mill 4 days ago
I still say all this started awhile back because they wanted to normalize any kind of sexual deviance and make it all mainstream and "normal". Why you ask. Because they are all worried that the tapes will be released of them having sex with little kids.

If they can make deviance seem normal then it's just a little stretch to make sex with little kids ok. Then they are in the clear.
▲ 5 ▼ 1 Reply

Run of the Mill 4 days ago
As an illustration remember that congressional aid that videotaped himself having gay sex in Congress? What did that last in the NEWS cycle 24hrs? Nobody really seemed to flip their lid over that just business as usual. And they were even spinning it like he was the victim.
▲ 4 ▼ Reply

Letro 4 days ago
Started with Prussia look up Prussia Gate on substack

Its all about lower age of consent. However in a Republic indivdual states all have different age of consent laws. So in USA the dei wants some national age of consent law but Republic will always cancel out national sillyness.
▲ ▼ 1 Reply

thezone 4 days ago
It won't end. Don't be fooled.
▲ 5 ▼ Reply

Orange 4 days ago
The jew niggerization is complete.
▲ 7 ▼ 1 Reply

Enik 4 days ago
I hope that in 10 years we reflect back on this period and wonder if it was all just a fever dream.
▲ 5 ▼ Reply

clyde-the-stride 3 days ago
Is it possible that left-wing-nitwits are finally waking up to realize that **DEI is actually DIE** and the death of the nation.
▲ 4 ▼ Reply

WhatWhat 3 days ago
Nope. The Left never wakes up, incapable of it, BECAUSE they are slaves of Satan, and the Great Dark One-Satan prevents it with mind control frequencies.
▲ 5 ▼ Reply

Gospel According To Me 4 days ago
<"...A social media influencer..."> She was shoplifting, etc. WTF has happened to this country and can Trump reverse the sickness? An "influencer" WTF is that? Can't fix stupid. This WOKE s*** is going to end.

You show up for work on-time every day and have no cell phone, or you are fired and go hungry. Really hungry will have the right effect. A few hundred-thousand government "employees" are about to face this much-needed reality.

And it IS time to end our cheap crap from China addiction, before it ends us. MUCH pain ahead but the spoiled morons need to understand No pain-No gain! Tariffs and tough times ahead. MAGA or die trying!
▲ 4 ▼ Reply

A Retard 3 days ago
Look up influence
▲ ▼ Reply

ProudAmerican_MO 4 days ago
BREAKING: Trudeau Folds to Trump's Tariff Demands in Under 24 Hours – "He Has the Face of a Beaten Man" (Video)

You can see and hear how certain words he hangs on that they cause him pain. Trump is the opposition to authoritarian totalitarian control and globalists like him are going to have to work even harder to bring about their NWO. That's pretty much what I got out of this clip.

https://redstatenation.com/breaking-trudeau-folds-to-trumps-tariff-demands-in-under-24-hours-he-has-the-face-of-a-beaten-man-video/
▲ 4 ▼ Reply

Cynosarges 3 days ago
Sulking about having to do his job and deal with fentanyl and immigration.
▲ 4 ▼ Reply

DEI=Didn't Earn It PREMIUM 4 days ago *(Edited)*
Some companies still push quotas and discrimination against white people.

Careers | Sotera Health

Will they ever learn?

They even use a communist hammer and sickle symbol.

YTD return on the stock?

Negative 23% as some customers are now boycotting them...
▲ 4 ▼ Reply

ScalpelSharp 4 days ago
They want Jose and Julio.
▲ ▼ Reply

DEI=Didn't Earn It PREMIUM 4 days ago *(Edited)*
And employees who won't question if the work environment is safe?

Sterigenics will pay $35 million to settle Georgia lawsuits, company announces | AP News

Sotera Health to pay $408 mln to settle lawsuits over sterilizing chemical | Reuters

Maywood residents blame Sterigenics for giving them cancer – NBC Los Angeles
▲ 2 ▼ Reply

Dave's not here 4 days ago
Supplier Diversity? Everything they sell comes from Chiiina.. Do the commies have DEI?
▲ 4 ▼ Reply

DEI=Didn't Earn It PREMIUM 4 days ago
It is really quite astounding.

Estimates suggest that around **70% of the products sold in Walmart stores** come from China or are manufactured there. Brought to you by the WTO.

Sam Walton would be aghast.
▲ 2 ▼ Reply

calculator 4 days ago
How did we exchange MLK's vision of equal opportunity for all, for Marxist tribalism? Figure that out and I might have some confidence that the country will course correct. There are still many organizations that are pushing DEI and CRT. Still need to see Blackrock and Vanguard course correct, they via our pensions own most of the world.
▲ 4 ▼ Reply

ScalpelSharp 4 days ago *(Edited)*
Rabbi Abraham Joshua Heschel and Rabbi Joachim Prinz. 2 of the most prominent Jews at that time.

Heschel, "Racism is man's gravest threat to man – the maximum of hatred for a minimum of reason"

Prinz, "The main burden of my sermons, however, was the identification of the Jewish people and the willingness to share both Jewish destiny and fate."

They liked that word "burden". Just like Kamala.

Type in "MLK Jewish leaders" and you will be surprised how much of the black movement they controlled.

Clarence jones that wrote his I Have A Dream worked closely with the Jewish community. Jones stated that alliance of Jewish and Black communities turned the U.S. around. He has also said that he understands the anger of the Jewish community in response to the Israel-Hamas war.
▲ ▼ Reply

DEI=Didn't Earn It PREMIUM 4 days ago
When all the Walmart staff in DEI roles are gone, I will believe they have changed their ways BACK to what Sam Walton would have wanted...
▲ 4 ▼ Reply

ScalpelSharp 4 days ago *(Edited)*
Not entirely. Sam is dead and so are his principals. They will continue to offer only part time jobs and force workers to supplement with our tax dollars assistance. Only managers work full time. 1,000 hours a week to bleed them dry.

I once worked in an exclusive millionaire billionaire community as a private duty healthcare worker. Word gets around. 2 of the Waltons lived in that community. They were the hardest cruelest family to their help. Just nasty. There was even some talk they were like the Duponts that would take possession of their house workers passports.

Don't forget their practice to put small businesses out of business and what they did to our National Small Town Main Streets.
▲ 6 ▼ Reply

TealHyena4010 4 days ago
All you have to do it out the globohomopedo's and they run like roaches from the light. Its well past time to end that social cancer.
▲ 4 ▼ 1 Reply

NightWave 4 days ago *(Edited)*
Small win in the overall scheme of things, but I'll take it.
▲ 4 ▼ Reply

Independent Thinker PREMIUM 4 days ago
DEI cannot die fast enough, hooray for sanity and MEI (***Merit, Excellence, and Intelligence***).
▲ 4 ▼ Reply

Crush the cube 4 days ago
MAGE, make American Gaayz Extinct.
▲ 3 ▼ Reply

ScanThisNews 4 days ago
/\ much hypocrisy in this one /\
▲ ▼ 1 Reply

11111101110 4 days ago *(Edited)*
https://www.forbes.com/councils/forbesbusinesscouncil/2024/10/11/why-dei-matters-more-than-ever-in-the-face-of-mei/#:~:text=A%20new%20ideology%20is%20taking%20root%20in%20some,prioritizing%20traditional%20measures%20of%20individual%20achievement%20and%20skill.

https://www.brainzmagazine.com/post/why-mei-is-superior-to-dei-a-case-for-merit-excellence-and-intelligence

https://wentworthreport.com/2024/06/20/the-rise-of-mei-merit-excellence-and-intelligence/

https://culturepartners.com/insights/introducing-mei-the-clapback-to-dei/

https://fortune.com/2024/06/24/mei-elon-musk-alexandr-wang-anti-dei-hiring-merit-excellence-intelligence/

https://www.foxbusiness.com/fox-news-tech/scale-ai-ceo-explains-why-his-company-hire-mei-not-dei-merit-excellence-intelligence

"Scale AI CEO explains why his company will hire for MEI, not DEI: 'Merit, excellence and intelligence'"
▲ ▼ Reply

Mr Dimebags 4 days ago
i think the left is having trouble accepting the fact that they are the bad guys.
▲ 4 ▼ Reply

Galtsghost 4 days ago
Need to clean out and replace entire HR staffs in corporate America. This nonsense will still live so long as the current occupants are still there.
▲ 4 ▼ Reply

Miler52 4 days ago
The Dem-fascists pander to the conflicted and ridiculous and when they fall from power, their demented ideals are almost instantaneously abandoned. Affirms how worthless the Dem brand actually is.
▲ 4 ▼ Reply

Democratic Koolaid111 4 days ago *(Edited)*
Leftist reprobates all happy and smiling while they are complete victims is disturbing.

Like being taxes 20-30 different ways and then thinking it was OK when it's actually usury and theft.
▲ 4 ▼ 1 Reply

ScanThisNews 4 days ago
Trump is a leftist reprobate.
▲ 1 ▼ 1 Reply

Alfred 4 days ago
Now do the money changers...
▲ 4 ▼ 1 Reply

V in PA 4 days ago *(Edited)*
Even Jesus hated the money changers, and he liked everyone.
▲ 3 ▼ Reply

notfeelinthebern 4 days ago
This all should have been self evident from the get go.
▲ 4 ▼ Reply

Ghost PREMIUM 4 days ago
> *just wait until Trump steps into the White House in mid-January.*

allegedly
▲ 4 ▼ 1 Reply

Fahrenheit2021 4 days ago
Looks like the woke corporations fear bad publicity from his news stories which shows that they work.

This shows the power of information and why corporate globalists push censorship and see a need to control/buy up media wherever and whenever they can.
▲ 4 ▼ Reply

CheapBastard 4 days ago
The woke corporations (at least some of them) saw the election results and want to be the first to dump DEI scam so they don't go bankrupt when people start boycotting them.
▲ 2 ▼ Reply

Fahrenheit2021 4 days ago
It always seems to come down to profits to the bottom line for those chameleons.
▲ 3 ▼ Reply

California Sober 4 days ago
Sure as shit.

This isn't about some far reaching common sense making a comeback. Its just about profits. Nothing more.
▲ 1 ▼ Reply

romanmoment 4 days ago
Good job Robbie.
▲ 4 ▼ Reply

Spirit of Purity 4 days ago
We are going through The Great Spiritual Phase Transition. Our Landscape, Healthscape, Econoscape, Enviroscape and Socialscape will be totally unrecognizable, in the most positive and uplifting way, within four years. It's time not to think outside the box, it's time to realize there is no box.
▲ 4 ▼ Reply

DependsOnJoe 4 days ago
The sound of woke leftist heads exploding over this news is music to most sane people's ears.
▲ 4 ▼ Reply

dojufitz 4 days ago
I saw those two 'ladies' & told them sorry I can tell you are both desperate but I'm on a sex strike.
▲ 4 ▼ Reply

Obamanism666 4 days ago
Notice the 4b sex strike was against men..... nothing was said about sex with animals
▲ 3 ▼ Reply

Mother Fletcher 4 days ago
Watching a lot of 4B videos on Youtube, there isn't a single broad I'd intentionally stick my dick in, even drunk.
▲ 2 ▼ 1 Reply

Kauai 4 days ago *(Edited)*
Just stop. Where is Charlie Sheen WINNNNNING!

I can't take so much change at once seeing the America I once knew and loved appear before my eyes hour after hour.

I am going to start the 3 martini lunch today just to cope.
▲ 4 ▼ Reply

lizard_king PREMIUM 4 days ago
doors falling off planes daily was the wake up call moment…
▲ 4 ▼ Reply

glenlloyd 4 days ago

Ramp to Cockpit

▲ ▼ Reply ▸

fuddman 4 days ago
An island of sanity, in a sea of insanity.

▲ 1 ▼ Reply ▸

Eddie Baird 4 days ago
"Walmart, has decided to end its woke policies"

Unfortunately too late as this soulless human rotteest of filth has made deep incursions into Americas school and workplaces, getting them out maybe very difficult, just because Trump is Prez doesn't mean the Crypto Communists have disappeared.

▲ 1 ▼ Reply ▸

Inflation is a tax 4 days ago
Blue Sky can hire all the woke moderators they can afford.

▲ 0 ▼ Reply ▸

Thatwasmisandry 4 days ago
Yes well then end up eating themselves..... they are basically calling out others on the platform for not having TDS enough.

▲ 5 ▼ Reply ▸

delmar Jackson 4 days ago
But I LOVE DEI!
D apart
E very
I llegal

▲ 1 ▼ Reply ▸

Solomonpal 4 days ago
Joey Reid is stated as saying Trump will shoot people.

▲ 1 ▼ Reply ▸

delmar Jackson 4 days ago
Stop spreading misinformation. Joy Reid only said that Trump would shoot people trying to stop him from shooting the children.

▲ 5 ▼ 1 Reply ▸

Itchy and Scratchy 4 days ago
The medical industry needs to be cleared up significantly and will need to help tend to the 1,000s of young people who have made tragic choices. Mental disorders have long been left neglected.

▲ 1 ▼ Reply ▸

Rice Power 4 days ago
Sex? All it takes is a one stubborn activist. Why is it so difficult for conservatives to actively protect their values?

▲ 1 ▼ Reply ▸

Maghetti1221 4 days ago *(Edited)*
Astro-Turf and people stopped buying it they were on the boycott list. America Clearly wants and needs more Nr^^ers and F^ggs on the welfare. Massive victory for some. Mildly disturbing for others and as the Workforce Participation Rate Crashes across the Planet.....

New Radicals.... you thought woke was bad. Imagine Reality hits when you look at the real numbers....

https://youtu.be/DLF-CKsVWZE?si=xbJLfwYxnfcQJ4V

▲ ▼ 3 Reply ▸

Solomonpal 4 days ago
Play offs?

▲ ▼ Reply ▸

SunTzuWhisp 4 days ago *(Edited)*
Just switched into a woman. I decided to keep my ball sack. Got my swim suit at target to cover my balls.

▲ 1 ▼ Reply ▸

TheDisposedPlus 4 days ago
Preparing ahead for the competitive job market? Smart thinking.

▲ 1 ▼ Reply ▸

JUST THE FACTS 4 days ago
My girlfriend just punched me in the balls

Not what I meant when I said time to hit the sack.

▲ 2 ▼ 1 Reply ▸

Global Deactor 4 days ago
This multi-decade WMT shareholder exclaims "It's about thinking time!" Robby, you've earned my admiration.

▲ 1 ▼ Reply ▸

SpongeCat 4 days ago
Ab Fab! "Ma gio guy! Serious good news here.

▲ 1 ▼ Reply ▸

KCM 4 days ago
Damage is already done, and DEI will morph or has into something else, they really divided the workforce into ideological categories

▲ 1 ▼ Reply ▸

Bin Laden's Goat 4 days ago
Right. The tards on the bottom rung aren't going to stop feeling entitled.

▲ 1 ▼ Reply ▸

inflation millionaire 4 days ago
I think we can eliminate green energy and woke and not miss any of it.

▲ 1 ▼ Reply ▸

Sisyphiles PREMIUM 4 days ago
but we're still going to die from climate change, aren't we?

I'm basing my financial plans around not living much longer

▲ 1 ▼ Reply ▸

mgb01 4 days ago
Me, not holding...

▲ ▼ Reply ▸

GTHedge PRO 4 days ago
So the whole DEI Marxist movement is in reverse. The big losers will be all those brainwashed kids who took on $100k in student loans and received worthless woke degrees. No sane company will hire them bc they're massive liability. Look at what happened to Bud Light or Jaguar.

▲ 1 ▼ Reply ▸

CestVipeTitsI 4 days ago
Not sorry, damage is done. Go screw Wal-Mart maybe Bud Light will be your friend.

▲ 1 ▼ Reply ▸

JWPiggler 3 days ago
I can't believe the 3 letter spook agencies, at the behest of the atlantic think tanks, haven't wacked this guy yet

▲ 1 ▼ 1 Reply ▸

Mrcool PREMIUM 4 days ago
Until the real problem America has is addressed ? None of this really matters! What is that real problem you speak of sir? The tiny hates that have taken over every aspect of this USA

▲ 1 ▼ 1 Reply ▸

3dB7s 3 days ago
Robby Starbuck for Dept of Commerce chair, Kyle Rittenhouse for DOJ

▲ 2 ▼ Reply ▸

3dB7s 3 days ago
And Ed Snowden for intel chief

▲ 1 ▼ Reply ▸

Alfreuter 3 days ago
Too easy

▲ 1 ▼ Reply ▸

I bet walmart was getting ready to get rid of this shit anyways, just needed a little more incentive to go about it faster.

▲ 2 ▼ Reply ▸

The Stoicus Elite 4 days ago
By Jim Stone https://www.jimstonereloaded.com/ zz3.html

BOOM, TOGODA SEARCH ENGINE HAS BETTER AI THAN GOOGLE, AND IT IS HONEST.

The Freepsoke search engine has also remained honest, but it does not have AI.

I tested Togoda this morning and discovered that YES, it is indeed AI assisted and additionally, it is honest. My search term: Pfizer was dangerous. The AI hurled out all the studies (understated studies that hide how bad the shot is **but at least admit it is bad**) and then it cut straight to all media sites that covered the dangers of the shot for real. **It reminded me of the good old days of AltaVista, where every response returned was HONEST.**

How long will this last? Who knows, all I can say is that right now, Togoda is awesome. If there are things you can't google anymore due to censorship, try it before it gets wrecked.

I can see it already - togoda takes off, Google notices, and then becomes honest only for as long as it takes to destroy the competition. Then back to derelict. ..... Togoda needs to run as a charity the way Elon is running Twitter.

▲ 1 ▼ Reply ▸

Plan Bitcx 4 days ago
The pendulum swings.

The LGBTQIA+ "community" has grown into a whole imagined constituency, with many heterosexual supporters, but they don't make up a majority.

I'd advocate tolerance for those whose condition is medically found to be innate (by birth), and rehab for those in which the condition was acquired (the groomed).

▲ 3 ▼ 1 Reply ▸

The Stoicus Elite 4 days ago
Since we have only 2 grocery stores in my town and little else we have to shop at Wally-World and since this is a country town they don't have the Wokey-Wokey crap here or they would not get the Biz they would need to survive and another store would move in like Kroger.

▲ 1 ▼ Reply ▸

Lucky Sweed 4 days ago
LOL

Tattoo sleeves and a face diaper. They are confused about more than just their gender.

▲ 1 ▼ Reply ▸

BadApple 4 days ago *(Edited)*
I have a policy proposal.

How about a Body Mass Index (BMI) limit for women to wear yoga pants while shopping? Let's say BMI over 30 = No yoga pants?

▲ 3 ▼ Reply ▸

Nogoodfor 4 days ago
I think Project 2025 covers this in detail.

▲ 4 ▼ 2 Reply ▸

DO-Didn't-Care-5 PREMIUM 4 days ago
But we need them to feed the Soylent Green factories?

▲ 2 ▼ Reply ▸

The Cardin' Warden 4 days ago
Most of the Walmart and Target cashiers are the epitome of human freak shows.

▲ 3 ▼ Reply ▸

DO-Didn't-Care-5 PREMIUM 4 days ago
Haven't been in a Target since they started targeting children with drag queens and perversion....

▲ 5 ▼ Reply ▸

Systems Planet 4 days ago
oow oow
do me!
do me!
- Every DEI Company

▲ ▼ Reply ▸

JrVentoLt 4 days ago
Look at all the damage done. Target, Bud, Boeing, our military. What a waste of social energy.

▲ 2 ▼ 1 Reply ▸

ScarTissUnion 4 days ago *(Edited)*
What about the president.

Pushing DEI full steam ahead.

Much bigger than Walmart.

▲ 1 ▼ 6 Reply ▸

DO-Didn't-Care-5 PREMIUM 4 days ago *(Edited)*
Go to the Walmart Website and search pedophilia.

Hold you not, they are selling books on pedophilia.

THE SOLUTION OF THE PEDOPHILIA PROBLEM: THE LOWERING OF THE AGE OF SEXUAL CONSENT

pedophilia - Walmart.com

Trying searching on fisting or gay sex.

Fist N Anal Relaxer Water-Based Fisting Lubricant 100ml / 3.4 oz. - Walmart.com

Trans Hands--Gaged Gay Film and Gia Man on Sex and Love — Avi Ben Zeev - Walmart.com

Walmart hasn't learned shit!

According to their book, the problem with child rape is there are laws against it, and we need to change the laws!

What perversion!

▲ ▼ Reply ▸

Kid X 4 days ago
I think it should be lowered. Pedophilia means literal children mib. Not teenagers.

▲ ▼ 3 Reply ▸

Indiatalk 4 days ago
That's the only book in Donnie's library.

▲ 2 ▼ 3 Reply ▸

A Retard 4 days ago
Does he read?

▲ ▼ Reply ▸

ScarTissUnion 4 days ago
It's a picture book

▲ ▼ 1 Reply ▸

Swampthestain 4 days ago
That's what the elite are doing so they're trying to condition you to think it's okay. Sick Fucks!

▲ 3 ▼ Reply ▸

KEWKuckleud 4 days ago
the first step in addressing a problem is to identify the problem, pilain and simple being woke is a mental defect

▲ 1 ▼ 1 Reply ▸

Albert Spee Chacker 4 days ago
AKA communism.

▲ ▼ Reply ▸

disparaged 4 days ago
Remember, Walmart is the #1 employer in America with over 1.6 Million Employees

The US Government is the #1 employer in American. Walmart is a distant 2nd.

▲ 2 ▼ Reply ▸

Indiatalk 4 days *(Edited)*
Not for long.

DOGE

▲ 1 ▼ Reply ▸

Swampthestain 4 days ago
The only reason they're dumping it is because people are rejecting it. That's how you handle any of this tyranny they're trying to impose, reject and don't cooperate with it.

▲ ▼ Reply ▸

Agora PREMIUM 4 days ago
Quite the DEI wrecking ball!

▲ 1 ▼ Reply ▸

Selectencies 4 days ago
Why weren't there any Buffalo Soldiers at Fort Courage?

▲ ▼ Reply ▸

Agora PREMIUM 4 days ago
That's a great question!

Buffalo Soldiers were United States Armyregiments composed exclusively of African American soldiers, formed during the 19th century to serve on the American frontier. https://en.wikipedia.org/wiki/Buffalo_Soldier

▲ 1 ▼ Reply ▸

Selectencies 4 days ago
Nipsey Russell would have been good as a stable boy at the Fort.

▲ ▼ Reply ▸

Tayfox 4 days ago
A major repudiation of anti American, neo marxist ideology.

Damn, Leftists, that's gotta hurt.

▲ 2 ▼ Reply ▸

precious mental 4 days ago
Bugeiter Diversity: *We will evaluate supplier diversity programs and ensure they do not provide preferential treatment and benefits to suppliers based on diversity.*

Imagine if you cut your dick to get preferential treatment as a Walmart supplier and now they're ditching the program.

▲3 ▼ Reply

SobchekSecurityLLC 4 days ago

the companies must be itching to get out from underneath the woke movement....it's anti competitive by its nature....it opens the door to competitors who operate on colorblind, etc merit.

it's bound to fail by its nature and they're all smart enough to realize that......

▲3 ▼ Reply

Garciathinksso 4 days ago

The big enchilada is federal government, nearly all government workers are DEI hires.

▲3 ▼1 Reply

thezone 4 days ago

Don't believe it. They will continue to follow the WEF model.

▲3 ▼ Reply

TessieTickles 4 days ago

At the end of the day, the freaks will still be fat, ugly, tatted and hair-colored.

In other words, easy to identify.

▲3 ▼ Reply

BS_Allergic PREMIUM 4 days ago

That rainbow photo is something else.

"I may be fat, ugly, and stupid, but by golly I am a lesbian so respect me or else!"

(of course, the fact that she is a lesbian has more to do with her being fat, ugly, and stupid than it does with any inherent sexual preference...)

▲3 ▼ Reply

Bill of Rights 4 days ago

The Adults have arrived. What took you so long?

▲3 ▼1 Reply

Wellmanstockpicker13 4 days ago

Everything started to go down hill when Obama was elected…nice to some sanity back! We are all Americans…race, color , sexuality,creed doesn't matter. Judge everyone on their character.

▲3 ▼1 Reply

Kid A 4 days ago

LMFAO!!! Yeah sure, we were doing SO WELL before Obama. You're a fucking idiot white dipshit.

▲1 ▼5 Reply

thewhat PREMIUM 4 days ago

Obongo fucked up everything the sniveling commie touched. Especially healthcare.

▲1 ▼1 Reply

Obake158 4 days ago

Meanwhile, Walmart has quietly been removing all of their cash register aisles and replacing them with self check outs. Shelf stocking is falling on the suppliers. Walmart may no longer be as woke but they are an antihuman company.

▲3 ▼1 Reply

Kid A 4 days ago

Isn't that in and of itself WOKE?

▲1 ▼2 Reply

WhiteFox 4 days ago

Trans-rights are human rights!

Never mind that water isnt a human right, food isn't a human right; shelter isnt a human right; all that matters is the right to cut my penis off, call myself a woman and wear a dress as a human right.

Neo-Precopious history of the West will be excellent reading.

▲3 ▼ Reply

pods 4 days ago

<hat tip>

Good job Robbie! Keep it up.

▲3 ▼ Reply

BlackpilledAF 4 days ago

His role is to pacify you. Did it work?

▲ ▼3 Reply

40MikeMike 4 days ago (Edited)

At the very least can we start kneecapping the sociopathic shoplifters?

Please?

Some common sense applied to reduce the problem 99% within a month?

It works like you wouldn't belive.

▲3 ▼ Reply

ImissAmerica 4 days ago

Trust but verify........I don't believe these companies.......I think they will work around it with different sounding policies and a more hidden agenda .... We shall see........

▲3 ▼ Reply

Dash8 4 days ago

Yes, talk is cheap….

▲ ▼ Reply

ThomasJefferson69 4 days ago

So they want a pat on the back? For what, not being stupid?

▲3 ▼1 Reply

Stu59 4 days ago

I give the "Largest Employer" in Our Country, a massive "Pat on the back" and a "Thank You" and what took so long is irrelevant, as they came to the table, and that wasn't easy in todays climate and culture wars going on. A Pat on the Back is sufficient and with many, many others to NOW follow is sweet and savory!!!

▲3 ▼ Reply

ThomasJefferson69 4 days ago

They never should have given into a crowd that was essentially and quite plainly mentality ill.

And it was a very, very small minority.

▲2 ▼1 Reply

zhuser1 4 days ago

MEI: Merit, Excellence, and Intelligence

I like that.

▲3 ▼ Reply

The Harlequin 4 days ago

Would *love* to see Starbuck tackle Drag Queen Story Hour programs and the impositions of Pride Month!

▲3 ▼ Reply

Makemekingforaday 4 days ago

What a breath of fresh air

▲3 ▼ Reply

Felix da Kat 4 days ago

MEI, "I" for intelligence ?

Yes, that's important but not the best word there.

Instead, it should be the word, "Initiative".

Workers who take the initiative to go beyond what's required, that's the key to advancement.

And not only on a personal level, but also on a society level.

I'll take an eager worker who takes the initiative to get things done, to go beyond the minimum, over intelligence.

Again, being smart is good, but being eager to go above and beyond one's job description, that's the gold standard. I want that person to be my worker or to be the one I get to interact with.

MEI forever.

▲3 ▼ Reply

VioletPanther7438 4 days ago

seriously, I hope this didnt take trump getting elected to make this decision, otherwise do we keep vicously swinging the pendulum every 4-8 years in this nation?

▲3 ▼1 Reply

Invert This, Media Matters Monkeys 4 days ago

The Biden Administration applied pressure on corporation to do their woke agenda. That pressure is gone under Trump. The future is definitely an unknown.

23 or 24 now?

▲1 ▼ Reply

Andy's War_Hole 4 days ago

"Swapping out DEI for "MEI": Merit, Excellence, and Intelligence..."

That's nice and all...but what are you going to do with all the DEI cultists once you replace them...? They and their beliefs are not going to just magically disappear, and ignoring them and the crazy that they are responsible for is also not a wise idea...

Letting them fester in a dark corner will just mean that they will all pop back up again...this time angrier and more militant...

▲3 ▼ Reply

VioletPanther7438 4 days ago

it will take a generation to weed them out since they are not reproducing enough to stay around

we have to think long game here, as in decades

▲4 ▼ Reply

Andy's War_Hole 4 days ago

Society must decide how to deal with their crazies...otherwise these cycles repeat...

Or perhaps this is how it should be, the up and down of various cycles are what drive progress, growth, etc...I don't know, smarter people than me would have to figure this out...

▲1 ▼ Reply

yellowpill 4 days ago

Cycles exist in everything, the life cycle, the business cycle, even the bicycle. If there's no cycle then it doesn't exist.

▲1 ▼ Reply

Andy's War_Hole 4 days ago (Edited)

Very true, but being smarter than your average ape, we are able to notice these cycles and with our opposable thumbs, we should be able to take advantage of a positive cycle and mitigate the damage of a negative cycle...no?

Or perhaps I'm just an eternal optimist...🤔🤔🤔

▲ ▼ Reply

Automatic Choke PREMIUM 4 days ago (Edited)

.

▲1 ▼ Reply

Pernicious Gold Phallusy 4 days ago

"If I work I'll lose my disability benefit!"

▲1 ▼ Reply

Andy's War_Hole 4 days ago

My man, I was born behind the Iron Curtain...you want No Fucking Part of that shitfuckery for yourself, your family or even your worst enemy...

As to your "everyone had a job" point, here is a little nugget: commie government workers at the Ministry of Plenty, would work two shifts at the government food warehouses...day shift would pack all the food from one warehouse to another during the day and count the stock, night shift would come in and pack the stock back into the first warehouse and count it - the Ministry would add both counts and triumphantly declare that there was a surplus of food! No one would ever go hungry in the communist utopia - success!

Work was provided, the government had positive propaganda to spread, but the people who stood in lines for hours to get a little food for their families everyday, knew what the truth was and the reality of their existence...

▲1 ▼ Reply

Secession 4 days ago

Nothing to worry about. The DEI-ers' attention span is miniscule. They'll jump onto the MEI bandwagon as soon as it becomes a social media hot point.

▲1 ▼ Reply

_0000_ 4 days ago (Edited)

F Walmart... I don't care if they stop DEI. The fact is, they fell for it. I'll never go there again.

Go woke Go broke

▲3 ▼7 Reply

_0000_ 4 days ago

down vote... is that you Obama?

▲5 ▼2 Reply

El_Magnifico 4 days ago

You better stick to super woke perverts in the women's bathroom Target or union woke Publix and Kroger. Make sure you let their employees know your pronouns.

▲ ▼ Reply

circletheglobe 4 days ago

And it's about time!!!

▲3 ▼ Reply

Revelation66 4 days ago

Go get em Robby!

▲3 ▼ Reply

Rattus 4 days ago

The rainbow bubble has popped, and there will be many self-mutilated entitled individuals who cannot or will not 'transition' back into the real world.

The 41% meme statistic will need updating to 82%

▲3 ▼ Reply

PresidentofNothing 4 days ago

Mark Cuban disapproves.

▲3 ▼ Reply

BanjoMama 4 days ago

Real last name: (((Chebanisky))).

▲4 ▼ Reply

PresidentofNothing 2 days ago

Makes sense now.

▲ ▼ Reply

Ident 7700 economy 4 days ago (Edited)

Hear that, devil? Your days are numbered, RedFerret / RedFacist4321, now going by "Deep in the heart of ...".

▲3 ▼ Reply

LimitDown69r 4 days ago

Where is the cartoon of the Grim Reaper busting down doors?? That has become iconic... ☠💀💀💀☠

▲3 ▼ Reply

DEI=Didn't Earn It PREMIUM 4 days ago

[Complete List of Woke Companies (Updated October 2024) - Dave Seminara]

▲3 ▼ Reply

McStain 4 days ago (Edited)

Anytime someone says one good man can't make a difference.....

I assume Robby has been called an "anti-semitic" numerous times?

▲3 ▼ Reply

BanjoMama 4 days ago

MEI = normal ass people

▲3 ▼ Reply

RC2 4 days ago

NAP

▲1 ▼ Reply

Wellmanstockpicker13 4 days ago

Boycott all companies that have DEI programs! Good job Walmart! I will start shopping your store and never set foot in Target again!

▲3 ▼ Reply

Thurston H. 4 days ago

Love that guy!

▲3 ▼ Reply

Gorrghast 4 days ago

Get all SOCIAL SCIENCE GRADUATES out of Human Resource departments.

"Resource" and "Social Scientists" are categorically opposite & diverse concepts

▲3 ▼ Reply

Russian Misinformation 4 days ago

Get rid of Human Resources departments entirely. HR is nothing by political officers. 80% of HR work is government reporting. The remaining 20% is creating problems they pretend to exist to solve.

It is no mistake that, immediately after HR training programs, "incidents" spike. The HR people claim, "Look at the ongoing horrors we discovered!". The reality is that they trained the worthless people how to file complaints and get all manner of special treatment and goodies. Think you work in a "hostile work environment"? The solution is leave and go work somewhere else. Of course, no one else will have any of these clowns, so they come up with endless complaints to be exempted from everything while still getting a check.

▲5 ▼1 Reply

Yikes Stripes 4 days ago

Better yet - outlaw HR Departments.

▲2 ▼ Reply

GoldHermit PREMIUM 4 days ago

I really don't care if someone putts from the rough, but I do care when they try to violate my freedom with their views.

▲3 ▼1 Reply

jerry'skid 4 days ago

Megadonors walked themselves up to the edge of the abyss...

▲3 ▼ Reply

Swampthedrain 4 days ago

Nothing to do with this guy. The global cult has decided to back off the DEI push. Things like that only work for so long anyway. They'll just be on to something else soon if they aren't already.

▲3 ▼ Reply

TownInsider 4 days ago

They always use **actio et reactio** to steer things into the direction they want. DEI and open borders is there to get the people to support fake patriots that get them into the next World War.

▲ 1 ▼ 1 Reply

Kasia 4 days ago *(Edited)*

I like Rainbows.

The queers coopted it l

ike Hitler coopted the swastika.

▲ 3 ▼ 2 Reply

Orange 4 days ago *(Edited)*

Tractor Supply, John Deere, Harley-Davidson, Polaris, Indian Motorcycle, Lowe's, Ford, Coors, Stanley Black & Decker, Jack Daniel's, DeWalt Tools, Craftsman, Caterpillar, Boeing, and Toyota

Is only a fraction of companies that should be permanently boycotted. I should have gone with Milwaukee tools.

▲ 3 ▼ Reply

End Times Prophecies 3 days ago

The corporations Globally should have realized that on their own prior to starting to do it. There are boys, girls, kids and children. Robby should study more careful with the word he uses and be more inclusive. Non-denominational implies it would include the Church of Satan whose Baphomet with the Pentagram is the statue seen publicly. The temptations of the flesh like eating flesh and drinking blood effect many. See prior Committed of 300 and U.N. Secretary General of Sustainability (Agenda 2030 - 23) Calin Georgescu video on the EIGHT MILLION young a year that aren't known where those are located.

Ephesians 2:3. **ESV among whom we all once lived in the passions of our flesh, carrying out the desires of the body and the mind, and were by nature children of wrath, like the rest of mankind.**

▲ 2 ▼ Reply

Logical_Bear 3 days ago

DEI by any other name is still the same thing

▲ 2 ▼ Reply

coercionforthee 3 days ago

Breaking news! More TDS incoming.

https://x.com/ChristianHeiens/status/1861251073039650834

▲ 2 ▼ Reply

MikeG5242 4 days ago

The pendulum swings. However, the DEI mob will not accept defeat. They will change the language and come back.

▲ 2 ▼ Reply

The Shills Have Lies 3 days ago

Every Single Time

▲ ▼ Reply

D Nyle 4 days ago

Lobotomies and Electric Shock Therapy for DEI Staff would be also be Beneficial in Customer Satisfaction.

▲ 2 ▼ Reply

BadApple 4 days ago

WokeMart

▲ 2 ▼ Reply

ScanThisNews 4 days ago

Scream at the sky, hypocrites.

▲ 2 ▼ 5 Reply

ScanThisNews 4 days ago

Dionysius Crucified needs a pink pussy hat. Anybody got an extra?

▲ 2 ▼ 3 Reply

Swampthedrain 4 days ago

Never forget the companies that tried to push this on us to begin with. They were getting back door funding from the likes of Black Rock and Larry Fink to push the woke mantra.🤨

▲ 2 ▼ Reply

SoDamnMad 4 days ago

A giant shout-out to VOLVO for that fantastic automobile ad that just came out. Whomever put that together deserves a gold medal for BRILLIANCE.

▲ 2 ▼ 1 Reply

A Retard 4 days ago

Is it sexy?

▲ 1 ▼ Reply

Kid A 4 days ago

She's thinks my dick is sexy.

▲ 1 ▼ 4 Reply

Crush the cube 4 days ago

When does Robbie go after MTV and RuPaul's drag shit show?

▲ 2 ▼ Reply

wmjack40 4 days ago

DEI is stupid logic.

In order to have a friend you must have a common interests. DO 75% minorities and 40% of majorities have children without marriage and no productive father in the family have much in common with those who come from a traditional family? NOT MUCH--- Taxpayers and tax recipients have little in common

▲ 2 ▼ Reply

A Retard 4 days ago

What

▲ 1 ▼ Reply

Kid A 4 days ago

One big board of Leftist Lice on ZeroHedge!

Hi, Leftist Cucks! How's it going? You guys enjoying the liberalism you vote for?

▲ 2 ▼ 3 Reply

ScanThisNews 4 days ago

Some of them are still spinning it around in their tiny little heads.

They don't know whether to admit, they've been had, or say they knew all along what they were getting. Which would mean, they admit they're liars.

▲ 1 ▼ 2 Reply

Kid A 4 days ago

I'm going with the latter. Hypocrisy abounds in the American Voter.

▲ 1 ▼ 3 Reply

ScanThisNews 4 days ago

That's my take as well.

▲ 2 ▼ 2 Reply

ScanThisNews 4 days ago

Meanwhile -- on things that matter -- liberal outlets like Axios and AP are celebrating Trump's DEI cabinet appointments.

▲ 2 ▼ 5 Reply

smacker 4 days ago

Score -102,837

Q: when your score reached -100,000 did you have a party to celebrate?

...just asking for a friend

▲ 4 ▼ 3 Reply

ScanThisNews 4 days ago

What a pathetic loser.

▲ 1 ▼ 5 Reply

smacker 4 days ago

ha-ha. Self-flagellation now. hhmmm

▲ 3 ▼ 1 Reply

TruTex 4 days ago

So you are a Trump supporter now then eh Leftist?

▲ ▼ Reply

Molasses 4 days ago

crazy right? This is why

https://youtu.be/0039koV43a8?si=Unk3V-czKMDWRwQS

▲ ▼ Reply

DobleHuevo 4 days ago

Sanity is slowly returning.

▲ 2 ▼ 1 Reply

consider me gone 4 days ago

They key is to keep and increase its momentum.

▲ 1 ▼ Reply

DEI=Didn't Earn It PREMIUM 4 days ago

Apparently, this judge didn't get the memo.

Judge's ruling to allow SJSU trans women's volleyball player to compete in tournament receives backlash | Fox News

Photo of Federal Judge Kato Crews

Pueblo native Kato Crews confirmed by Senate as US District Court judge for Colorado

▲ 2 ▼ Reply

DependsOnJoe 4 days ago

So what does the future hold for the likes of:

kjp

"Admiral" Rachel Levine

petie buttNgag

and does anyone care?

▲ 2 ▼ Reply

632SRK 4 days ago

And all funding of DEI by Congress.

▲ 1 ▼ Reply

Vardaman 4 days ago

Does anyone care? If the "Where are they now?" stories are amusing enough, yes I'll care...

▲ ▼ Reply

mastice 4 days ago

Basing things on merit and performance is how it should always be.

▲ 2 ▼ Reply

Kid A 4 days ago

I am here to educate you!

Lesson one:

ALL VOTERS ARE LIBERALS

▲ 2 ▼ 3 Reply

BS_Allergic PREMIUM 4 days ago

Because the corporations know DEI is woke BS.

They always knew it was BS, but they were fearful of being cancelled.

Now they fear cancellation for being woke.

Fight fire with fire.

▲ 2 ▼ Reply

Wodan 1785 USA 4 days ago

Get rid of the money in Lawfare and government conspiracy.

▲ 2 ▼ Reply

Itchy and Scratchy 4 days ago

The creepy big belly & greasy side kick under belly on full display for the world to see

▲ 2 ▼ 1 Reply

Jack Offelday 4 days ago

From a business standpoint, eliminating DEI policies will result in increased profits.

▲ 2 ▼ Reply

A Retard 4 days ago

What if I already transitioned and so did my dog ?

▲ 2 ▼ Reply

Kid A 4 days ago

I AM PROUD OF YOU!!! BE YOU LITTLE BUDDY!

▲ ▼ 2 Reply

WonderDawg 4 days ago

Bummer for you.

▲ ▼ Reply

A Retard 4 days ago

You don't mean that

▲ 1 ▼ Reply

BlackpilledAF 4 days ago

This agenda will continue to move forward, same as all the other stuff that's been in the works for the last couple of decades. There's no chance at all that anything changes.

▲ 2 ▼ 3 Reply

CB Newkirk III 4 days ago

Sadly, I agree with you.
"The Cancer" has spread too far.

▲ 2 ▼ 1 Reply

Mr Dimebags 4 days ago

shame it took this long for common sense to make its return.

▲ 2 ▼ Reply

GENBlackhead 4 days ago

thank the Trump win for that, the loud mouth blue haired dykes found out they're not in control

▲ 7 ▼ Reply

Son of Loki 4 days ago

Blackrock and Goldman Sachs twisted their arms with their ESG rating systems.

▲ ▼ Reply

Molasses 4 days ago

watch this it explains a lot shorter video we are all being played if you are Christian please watch

https://youtu.be/1GcPy3irP2M?si=-wZDncteXtO2eX8G

▲ ▼ 1 Reply

California Sober 4 days ago

Its not common sense.

"Common sense" just happens to align with bottom lines about now.

▲ ▼ Reply

John Evergreen 4 days ago *(Edited)*

Great news! But there are limits to fixing things because the Supreme Court Amended our Constitution numerous times with such idiotic DEI rulings as “disparate impact” and VMI.

Corrupt libtard John Roberts is taking his sweet time reversing historical Court mistakes and generally just uses a surgeons knife to split hairs rather than simply writing “the previous rulings were made by lying partisan commies, contrary to the Constitution, and we hereby rescind them”.

▲ 2 ▼ Reply

Ura Bonehead PREMIUM 4 days ago

Where are all the large financial institutions, Robby??

▲ 2 ▼ 2 Reply

John Evergreen 4 days ago

What have YOU done to fight it?

▲ 3 ▼ Reply

Ura Bonehead PREMIUM 4 days ago

First of, why the anger? Robby's doing good work, but he's not hit any of the financials yet. And many are as woke as TGT, WMT....

Fact?

Also..... you have no f'ing idea what you're implying or who you're replying to, so try to listen more than you talk. I have personally oversee the closing, liquidation, or salvage of probably a 100 institutions, and dealt with 1,000s of institution disputes. That's my world, that's why I asked.

Stick to what you know, whatever the hell that may be?

▲ ▼ Reply

CheapBastard 4 days ago

Biden-Appointed DEI Federal Kato Crews Judge denies request to rule SJSU transgender volleyball player ineligible

Federal Judge Kato Crews denied a motion against the Mountain West Conference seeking to rule Fleming ineligible to play, ESPN reported, noting the tournament starts Wednesday.

https://www.thecollegefix.com/judge-denies-request-to-rule-sjsu-transgender-volleyball-player-ineligible/

Here's a foto of da Honorable Judge:

https://upload.wikimedia.org/wikipedia/commons/6/6f/S._Kato_Crews.jpg

▲ 2 ▼ Reply

Kata Irosini 4 days ago

Between Blackrock and Vanguard they own over 10% of Walmart. They are ESG investors. DEI is there to stay.

Cheers.

▲ 2 ▼ 2 Reply

Kagemusho 4 days ago

BlackRock and Vanguard are bleeding green they can't afford to lose through pushing ESG. The boycotts have proven giants can be humbled. Walmart is next in line for knee-pads.

▲ 2 ▼ Reply

Molasses 4 days ago

Lol, this funny. Nothing against you. You are so asleep. Wake up o sleeper and God will shine on you.

https://youtu.be/FeHUHEFy7T8?si=VS2RkG79aEE6M1Rt

https://youtu.be/1GcPy3irP2M?si=RwsMaEHPHHytHIFM

> *BlackRock and Vanguard are bleeding green they can't afford to lose through pushing ESG. The boycotts have proven giants can be humbled. Walmart is next in line for knee-pads.*

▲ ▼ Reply

40MikeMike 4 days ago *(Edited)*

We may (MUST) now focus on the real causes of strife and misery.

Who is perping the crime?

Who is a horrible parent?

Who is failing to pull their weight?

Traditional, effective solutions will be applied in great quantities. There will be much less welfare and many more prison cells. Laws will be enforced and crimes prosecuted.

To ensure this Bolshevik terror NEVER reoccurs the architects and chief practioners will be prosecuted and dealt with. Prosecution AND persecution to the bitter end with extreme prejudice. The tables turned and the screws turned continuously to extirpate the hate and pure evil of Democrats turned monsters.

▲ 2 ▼ Reply

View More Comments

DISCRIMINATION NOTICE PRIVACY POLICY DISCLOSURE DISCLAIMER PRIVACY AND COOKIE SETTINGS
ADVERTISE WITH ZEROHEDGE

COPYRIGHT ©2009-2024 ZEROHEDGE.COM/ABC MEDIA, LTD

Do Not Sell or Share My Personal Information